NORTH GEORGIA COLLEGE
3 0642 00152 7426

CYCLOPS

1955

Georgia.
ARCHIVES U428 C9 1955
North Georgia College
CYCLOPS

33726

FOR REFERENCE

NOT TO BE TAKEN FROM THIS ROOM

Sp.Col. U 428 .N6 C9 1955
North Georgia College,
Cyclops / 33526

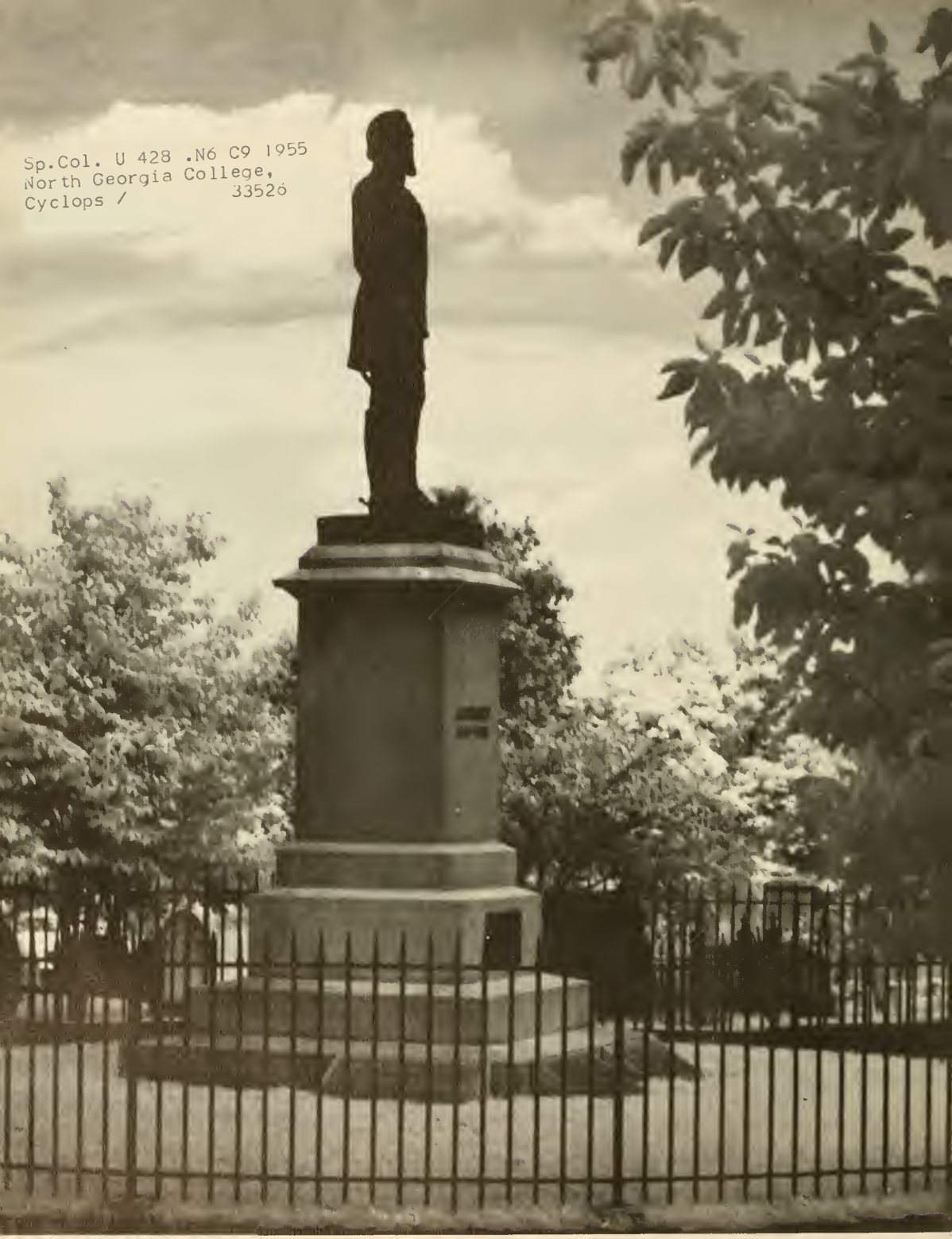

General "Stonewall" Jackson

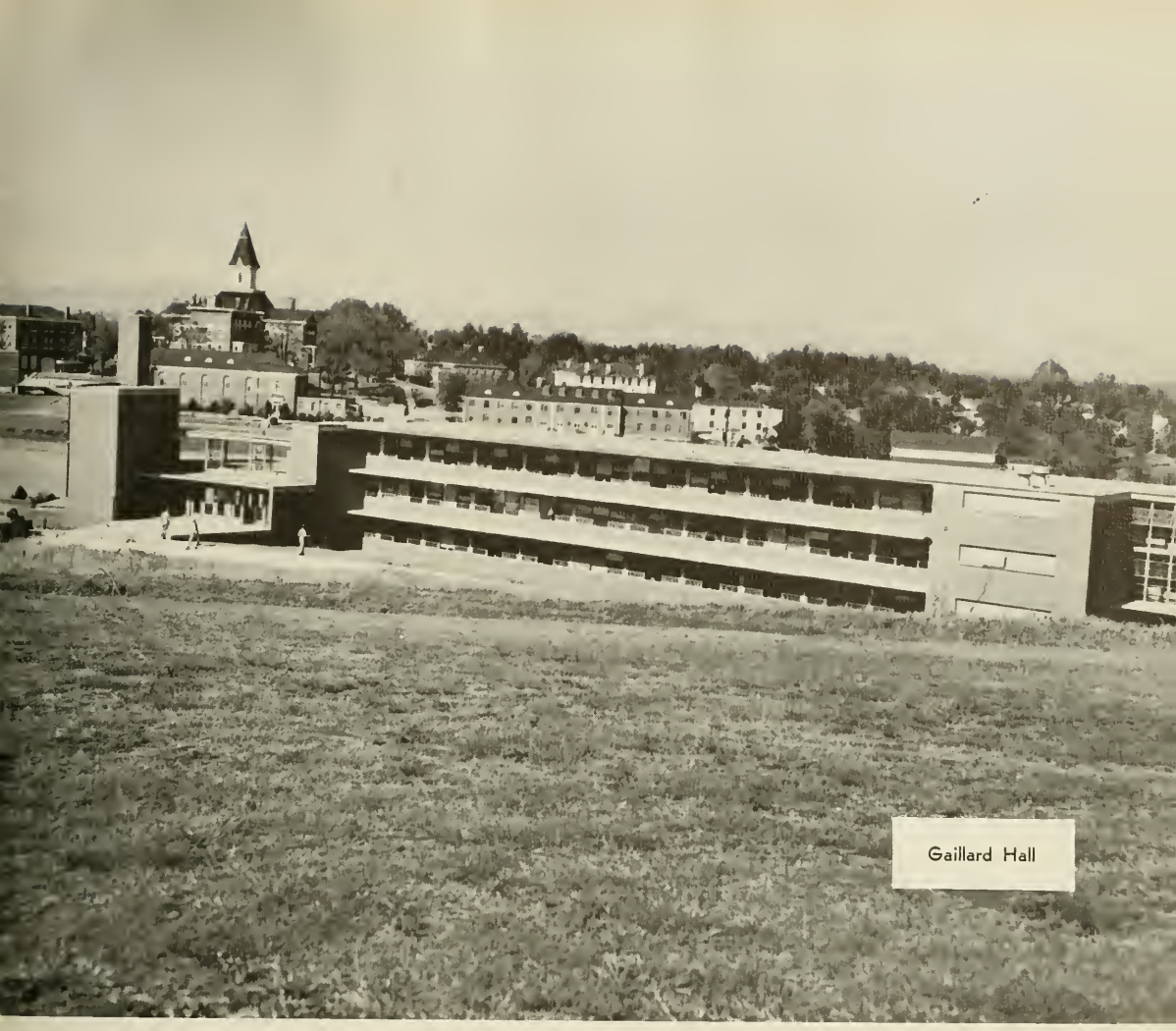

NORTH GEORGIA COLLEGE

"The West Point of the South"

DAHLONEGA, GEORGIA

33526

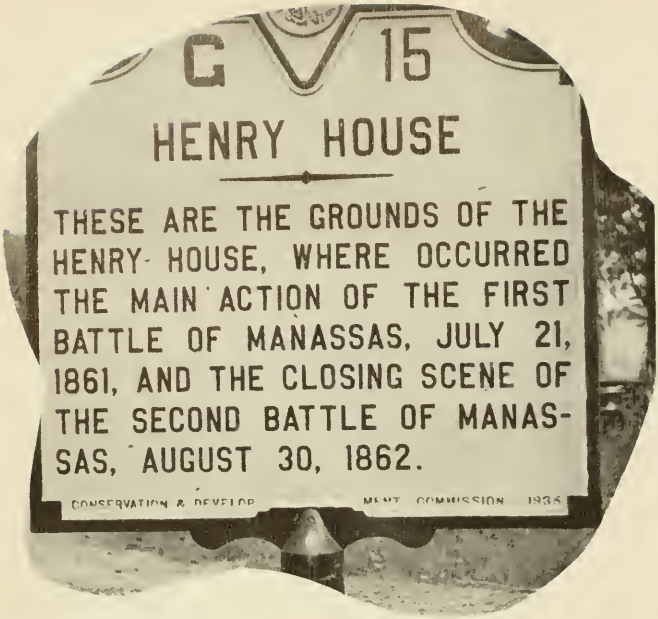

Foreword....

We, the Cyclops staff of 1955 have chosen as the theme for your annual . . . The Confederacy. We feel that no other theme could better depict our devotion not only for our native Georgia, but also for the entire South. . . .

To the lasting memory of all her sons who fought on this field . . . those who fought and lived and those who fought and died, those who gave much and those who gave all.

Inscription on the Georgia Monnument,
Chickamauga Battlefield
by Major Joseph B. Cumming

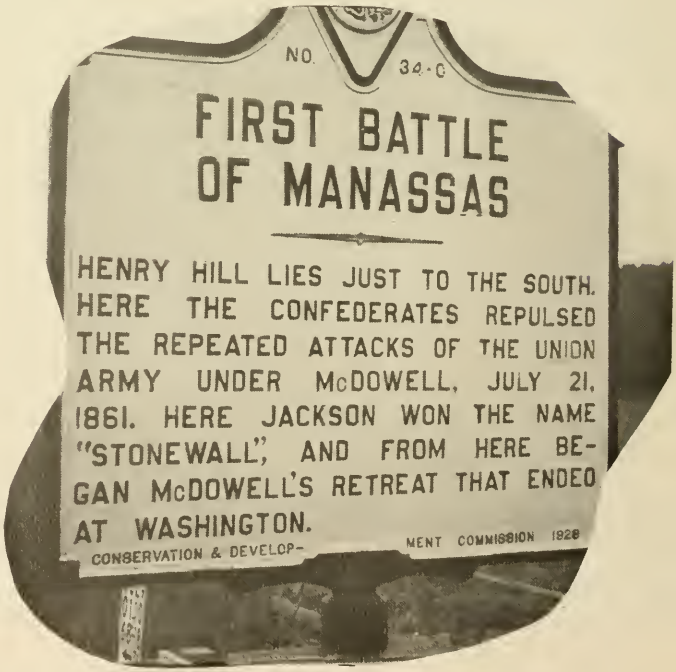

ADMINISTRATION

MERRITT E. HOAG
President of North Georgia College

WILL D. YOUNG
Dean and Registrar

MISS ALICE DONOVAN
Dean of Women

ORVIL R. HAUSE
Commandant of Cadets

HOWARD H. GILBERT, JR.
Comptroller

J. W. PHILLIPS
Bookkeeper

W. R. O'KELLEY, JR.
Plant Operations

CAMILLUS J. DISMUKES
Language

DOROTHY BROWN
English

ESTELLA M. SIRMONS
English

JOHN T. SIMPSON, JR.
English

D. W. BOOTH
English

C. CHADBOURNE
English

LOUISE TODD
Dietitian

MARY GARRETT
Assistant Dietitian

O. SOUTHARD
Education Psychology

W. P. ROBERTS
History

MARIAN BOUFFARD
Education-Psychology

SARA WRIGHT
Nurse

MARY HOOD
Assistant Librarian

SUSIE HARRIS
Librarian

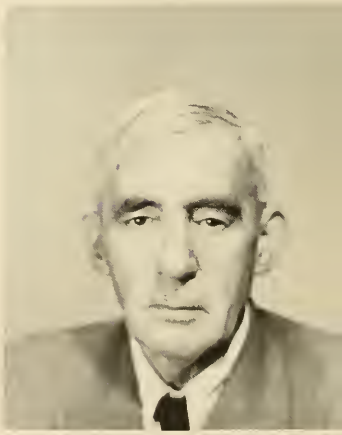

L. SPRINKLER
Watchman

H. B. FORESTER
Biology

J. D. ANTHONY
Biology

P. C. SIMMS
Chemistry

EWELL G. PIGG
Physics

R. H. BELCHER
Chemistry

C. M. YAGER
Physics

BEN SANDERS
Biology

ESTELLE DAVID
Secretary to President

MATTIE CRAIG
Bookstore

MRS. E. R. OAKES
Assistant to Registrar

C. E. STEVENSON
Education-Guidance

G. ENGERRAND
Language

BESSIE LEE FREEMAN
Home Economics

T. C. BRYAN
History

JAMES C. KIDD
History

ULYSSES G. MATHERLY
Physical Education

ROGER G. WILLIAMS, JR.
Physical Education

JANET WELLS
Physical Education

S. M. HUNTLEY
Language

L. B. FREEMAN
Economics

JASPER I. MALOY
Economics

ERWIN D. CAFFEY
Business Administration

NEWTON OAKES
Business Administration

MARION C. WICHT
Mathematics

W. J. CARPENTER
Mathematics

LAMBUTH R. TOWSON
Mathematics

IRENE PACE
Mathematics

BETTY MULL
Secretary

JACQUELYN PARRIS
Secretary

PAULINE O'KELLY
Secretary

WILMA LEE
Secretary

ANNE HUFF
Secretary

ROBERT RAGAN
Canteen Manager

MRS. S. BRYAN
Canteen Assistant

MRS. OLA BROWN
Canteen Assistant

MRS. VIRGINIA GREENWAY
Canteen Assistant

CAMPUS

Sanford Hall

Science Building

Business Administration Building

Library

The Campus in Winter

The Infirmary

Band House

Lewis Hall

Academic Building

Home Economics Building

Barnes Hall

President's Home

Dining Hall

Military Building

Gymnasium

The new canteen is a dream come true for the cadets and coeds at NGC. There is always a crowd in the canteen enjoying the modern and pleasant surroundings.

Here we find the best in sandwiches, sodas, and other refreshments; and we are also provided with good music and plenty of space for dancing and our traditional bridge games.

DEDICATION

Seldom on a college campus can be found a professor who possesses both a dynamic personality and superlative teaching ability. We, the students of North Georgia College, are fortunate in that we have a friend and adviser who is superior in these qualities.

Not only has he willingly given his time and patience to us in his classrooms, but also he has devoted his leisure hours to our extra-curricular interests. His ever-present smile, his versatility, and his integrity have won for him the admiration and respect of all who know him.

It is with a spirit of love and gratitude that we dedicate the 1955 Cyclops to Dr. Camillus J. Dismukes . . . our own "Dr. D."

Halloween hen party in Lewis Hall.

Rex pledges getting a raw egg shampoo.

Local color on Gold Rush day.

Texas Maude.

Pem, Ruth, and playmates.

Weekend guest in Lewis Hall.

CLASSES

SENIORS

DOUG COBB
President

TOM SETTLE
Vice President

LAURA BROWN
Secretary

ELVIN KREILICK
Treasurer

Charles Edwin Adkins
Augusta, Ga.

Ake, as he is known to all of us, is really a typical all American boy. He led his beloved B Co. to many victories on the football field, and one can easily see why he was voted Most Athletic. Ake served as Pres. of the Rex Fraternity and was a member of the NCO Club, the Officers Club, and the Science Club. He receives his B.S. Degree in Biology.

John Thomas Bentley
Atlanta, Ga.

Beaky, as he is better known, has been one of NGC's most popular cadets. Elected Most Versatile from his class, Beaky has proved his ability to do many things well. Serving as Vice Pres. of the NCO Club, and Pres. of the B.A. Club, he still found time to participate in the Officers Club, YMCA, basketball and baseball. Tommy's ready smile and willingness to do his part make him a student who will long be remembered as "tops." He receives his B.S. Degree in Business Administration.

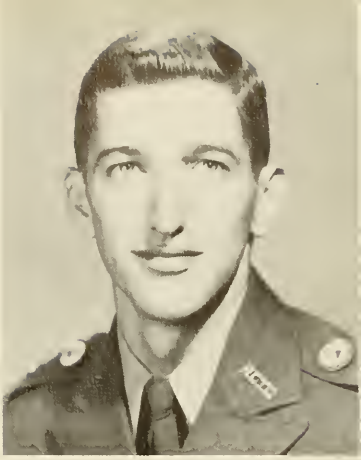

Laura B. Brown
Dahlonega, Ga.

Laura's quiet manner and charming smile will bring her as many achievements in the future as they have at NGC. She was indeed one of our beauties, and has been featured many times in our Beauty Court. Laura served as Treas. of the Junior Class, Vice Pres. of the Rec Council, Capt. of the PO's, Sec. of the B.A. Club, and Pres. of the B.S.U. She was also a member of the Drama Club and a Cheerleader. She receives her B.S. Degree in Secretarial Science.

Juanita Bruce
Smyrna, Ga.

A friendly smile, a quiet hello, a calm and graceful air are all characteristic of our Nita. She's the girl who's always present when there's a YWCA or B.S.U. meeting, who is always ready to tackle any job assigned to her. Taking part in Rec Club and Home Ec. Club, Nita still managed to make Dean's List. She receives her B.S. Degree in Home Economics.

Henry Louie Bullard
Camilla, Ga.

"Strike that man out", was a familiar yell to pitcher Lou at the baseball games. This lad's time wasn't all spent on the baseball diamond, for he was active in the Officers Club, NCO Club, Vice Pres. of the Letterman's Club, B.A. Club, YMCA, and a participant in Intramural Sports. Lou receives his B.S. Degree in Business Administration.

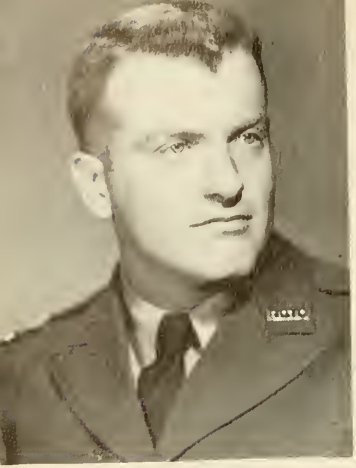

Robert S. Burford, Jr.
Brunswick, Ga.

Since "Bob" came to us as a transfer student from Georgia Tech, he has been one of the more dependable cadets at NGC. We are sure the field of mathematics and physics will welcome the knowledge and capabilities of persons like Bob. Aside from his academic interests, Bob participated in the Officers Club, NCO Club, and the Lettermans Club. A Dean's List Student, Bob receives a B.S. Degree in Mathematics and Physics.

Glenn E. Byess
Marble Hill, Ga.

Glenn's quiet manner and pleasant personality have made him many friends on the campus. A constant contender for the Dean's List, Glenn was active in the Science Club, NCO Club, and the YMCA. While at NGC, he served as a platoon leader of Dog Company and was active in the Officers Club. He receives his B.S. Degree in Biology.

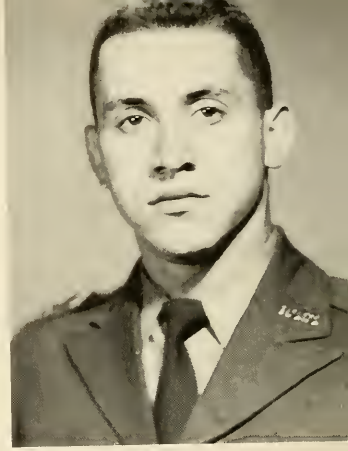

William Callaway
Cumming, Ga.

"Bill" comes to us from the well known place of Korea, where he served in the 7th Division as a Lt. from OCS. Presently an honorary captain, "Bill" plans to finish his training in Psychology. While attending Mercer University before his tour of service, he was named to the Alpha Phi Omega, a service fraternity on the campus. He receives his BS degree in Psychology.

Luther L. Campbell
Eatonton, Ga.

A name often heard around campus is that of Luther, our one and only "Chicken." We don't know the origin of this nickname, but we do know that "Chicken" is one of the friendliest and wittiest boys at NGC. He was a member of the NCO Club, Business Administration Club, YMCA, and Cyclops staff. In the field of sports, he played intramural football and softball. He receives a B.S. Degree in Business Administration.

Algernon Brown Cannon
Toomsboro, Ga.

Another Dean's List student is our friend "Algie." Al spent a great deal of his time serving on the Cadet Bugler and the Cyclops. Also active in the NCO Club, the YMCA, as secretary, and the Officers Club, he was elected to serve as publicity chairman for the B.S.U. Confining his time to a double major, he receives his Bachelor of Science degree in Psychology and History.

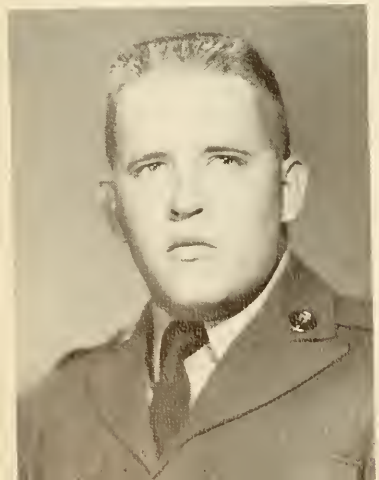

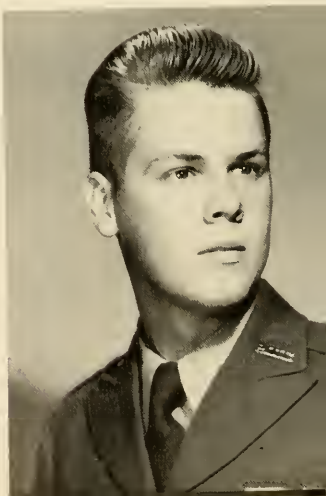

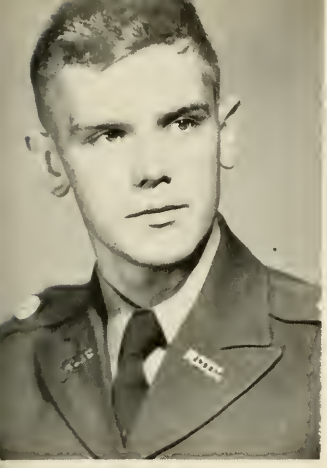

Charles W. Casey
Rome, Ga.

"Bud" as he is better known, is char-cterized by his efficient manner and dry it. He served as captain of the "C" ompany Rifle Team, and was a member f the Officers Club, NCO Club, Com-nander Staff, YMCA, Chemistry Club, nd Physics Club. "Bud" has taken econd, third and fourth places at Field Day by his knowledge and skill with eapon assembly. He will receive the .S. Degree in Physics.

Karen Cobb
Brooks, Georgia

Her charming smile and quiet manner best characterize our "Kay." She trans-erred from Western Carolina College, nd although her stay at NGC has been brief one, she has made many friends. "Kay" was a member of the Future Teachers of America, and the Trahly-ans. She receives her B.S. Degree in Elementary Education.

Charles E. Chafin
Washington, Ga.

Charlie, whose pleasant personality made many friends for him on the NGC campus and will no doubt carry him far in this world, hails from Washing-ton, Ga. He was a member of the Busi-ness Administration Club, the NCO Club, and the YMCA, and will receive his B.S. Degree in Business Admini-stration.

Howard D. Cobb
Marietta, Ga.

Any day now we'll read that Doug has made the Olympics Team; for most of his time was spent in the gym, meet-ing the requirements of a P. E. major. He displayed his talent on the Varsity Baseball and Basketball teams. Besides being a member of Rex Fraternity, the Letterman's Club of which he was presi-dent, the NCO Club, Officers Club and YMCA, Doug was elected to Who's Who In American Colleges and Universities. He receives his B.S. Degree in Physical Education.

Billy L. Dove
Thomaston, Ga.

Bill (W4UAU), as he was frequently called, could usually be found before a radio in the Physics lab. His cool man-ner of ease and willing smile will cause us to long remember his days at NGC. Bill didn't stay in the Science Building all of the time, for he was an active member of the Officers Club, NCO Club, YMCA, Physics Club, Cyclops Staff, Honor Platoon, Radio Club (President) and an amateur radio operator. He will receive his B. S. Degree in Physics.

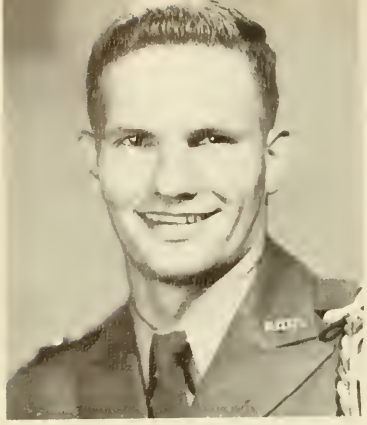

THOMAS R. DURHAM
Smyrna, Ga.

This Co. Commander of the Band has been outstanding on our campus with his participation on the football, basketball, and tennis teams. But Dick's talents aren't limited to sports alone. He was Vice Pres. of the Rex Fraternity, a member of the B. A. Club, NCO Club, Officers Club, and the YMCA. He receives his B.S. Degree in Business Administration.

JUNE MARTIN EAVES
Macon, Ga.

From Macon, Ga. comes this little bundle of energy in the form of our June. Her stay at NGC has been filled with many activities. Besides being constantly on the Dean's List, June was on the Cyclops, Commander, and Buglar staffs, a cheerleader, a member of Wesley Foundation, Chemistry Club, Home Ec. Club, and Rifle Team. She was Sec. of the Junior Class and the Hipps. June receives her B.S. Degree in Biology.

LANELLE EDWARDS
Macon, Ga.

Here is an attractive blond who is always ready to lend a helping hand. Lanelle was on the Rec Club council, a member of the Trahs, Pres. and Vice Pres. of Wesley Foundation, Vice Pres. and Treas. of the YWCA, Treas. of Lewis Hall, on the Bugler staff, and in the Glee Club. Lanelle is an honor student and receives her B.A. Degree in English.

FRANK EDWARDS
Cleveland, Ga.

Night or day, Frank could be found practicing football, basketball or baseball. His constant love for anything connected with sports has made him one of our best athletes. This tall, friendly cadet was a member of the NCO Club, Baseball team, Freshman and Varsity Basketball team, and a member of the Baker football team. Frank receives his B.S. Degree in Physical Education.

ROBERT D. ERWIN
Adairsville, Ga.

Bob was most likely to be found the chemistry lab, since he was one our most ambitious and intellige scientists. He was a member of t YMCA, Officers Club, and Pres. of t Chemistry Club. As a Dean's List st dent, he receives his B.S. Degree Chemistry.

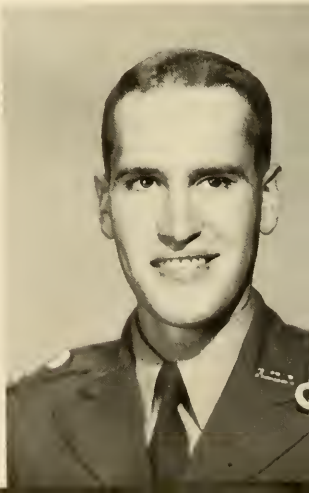

Martha Pem Fite
Jefferson, Ga.

One of the few "crack shots" among ie coeds is Pem. Firing on the Girls ifle Team for four years, she distinuished herself in the way of "shooting ie bull." Active in the Business Adminstration Club, Pem led the Mercureans s captain during the 53-54 campaign. lso on the Rec Club, Pem served as ice President during her senior year. Dean's List student, Pem receives er B.S. Degree in Secretarial Science.

Jackie Franklin
Tallulah Falls, Ga.

Jackie comes to us from Anderson College and we were glad she did, for her dry wit has never ceased to intrigue us. While at North Georgia she was in the Glee Club, YWCA, Science Club, on the Commander staff, and a Phi Omicron in the Rec Club. Jackie receives her B.S. Degree in Biology.

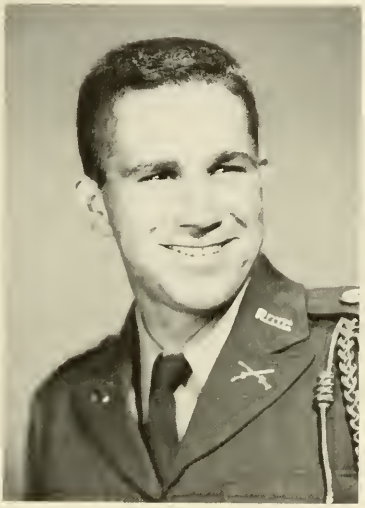

George G. Grant
Cornelia, Ga.

If you're ever in need of a good doc-or, George will be the one. His intellec-ual viewpoints have never ceased to maze his many friends on our campus. When not found behind a hook, George vas a member of the Science Club, Chemistry Club and Officer's Club. He eceives his B.S. Degree in Biology.

L. Lang Forehand
Jesup, Ga.

This ex-Marine's efficiency and outstanding leadership ability have proved themselves on our campus. He was Battallion Executive Officer, Platoon leader of the Honor Platoon, Chairman of the Honor Code Committee, and Vice President of the Officers Club. Lang was also a member of the Dramatics Club, Cyclops Staff, NCO Club, YMCA, Science Club, and Editor of the Commander. In addition to all these activities, he managed to find time to play football for Dog Company, and to be a prominent member of the tennis team. Lang receives his B.S. Degree in Biology.

Robert Moultrie Gudger
Chatsworth, Ga.

"Gudge", as he is called by his many friends, is a lad with personality plus. He has been outstanding on the NGC campus as president of the Officers Club, sergeant-at-arms of the Rex Fraternity, a member of the YMCA, Lettermans Club, NCO Club. The baseball fans will long remember his spectacular plays at second base. "Gudge" received two of the top honors on our campus when he was selected as "Most Popular" and listed in "Who's Who in American Colleges and Universities." He receives his B.S. Degree in Physical Education.

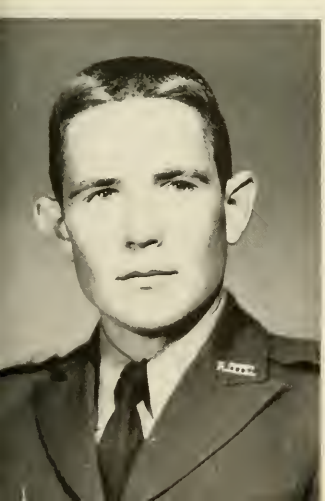

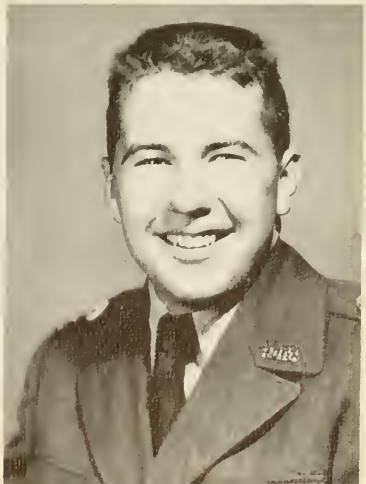

TIM RAY HEATH
Homerville, Ga.

Tim Ray, whom we'll call Dr. Heath in a few years, has been quite an addition to our campus. He was a member of Sigma Theta Fraternity, Forensic Senate, Pres. of the Chemistry Club, YMCA, NCO Club, and Officers Club. Tim was Treas. of the Freshman Class and a Dean's List student. He receives his B.S. Degree in Biology.

HORACE S. KELLEY, JR.
Griffin, Ga.

Griffin certainly contributed one of her best citizens when "Combat" Kelley enrolled at NGC. Horace participated in the Officers Club, YMCA, Commander staff, Cyclops staff, and was Co. Commander of Able Co. He receives his Bachelor of Science Degree in Mathematics.

PATSY ELAINE HUDGINS
Gainesville, Ga.

A top contender among the secretaries-to-be of the Business Administration Department is our Patsy. As a Hippolytan, she served on the Rec Club and also the YWCA. A faithful member of the B. A. Club, she excelled in her field by constantly making the Dean's List. Patsy receives her B.S. Degree in Secretarial Science.

GERALD LEE KELLER
College Park, Ga.

"Kell" is one of our most respected students. In addition to his studies, he also found time to participate in the activities of the NCO Club, Officers Club, Letterman's Club, Varsity Rifle Team, and Science Club. He receives his B.S. Degree in Biology.

ELVIN A. KREILICK, JR.
Columbus, Ga.

Everyone at NGC knows and loves "Krow's" big smile and ready wit. Among his many activities are membership in the Letterman's Club, B. A. Club, NCO Club, Cyclops staff, and Honor Code Committee. Krow has served as Treas. of the Officers Club, and Secretary and Capt. of the Rifle Team. He also participated in intramural softball, basketball, and rifle. He receives his B.S. Degree in Business Administration.

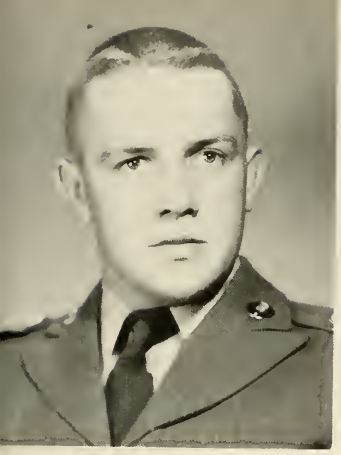

Billy J. Martin
Gainesville, Ga.

A quick "hello," a ready smile, a friendly bit of help — these are characteristics of our "Bill," a member of the NCO Club, Rex Fraternity, and Business Administration Club. He receives his B.S. Degree in Business Administration.

Nellafae Bland Martin
Alma, Ga.

"Nell" came to North Georgia as a transfer from Brewton Parker Junior College. Her sweet disposition and charming smile quickly won the hearts of those people with whom she came in contact. During her stay here, Nell served as president of B.S.U. and Future Teachers of America, and was an active participant in YWCA activities. She receives her B.S. in Elementary Education.

Nona Louise Moorhead
Hartwell, Ga.

Louise was elected to Who's Who in American Universities and Colleges and has been on the Dean's List. Besides these scholastic achievements, Louise has contributed her lovely voice to the Glee Club and her journalistic talents as Associate Editor and Editor of the Cadet Bugler. She was president of the Junior Class, secretary of the FTA, a member of the Cyclops Staff, YWCA, Rec Club, and Westminister Fellowship. Louise receives her B.S. Degree in Elementary Education.

Ann Massey
Canon, Ga.

This vivacious little blonde, known as "Massey," has been a favorite long remembered on our campus. Ann has been busy with the Business Administration Club, Mercureans of the Rec Club, Varsity Girls Rifle Team for three years, YWCA, and Cheerleading for two years. The varsity letter and sweater were awarded to her in Rifle and Cheerleading. She receives her B.S. Degree in Secretarial Science.

Johnny C. Sims
Commerce, Ga.

Johnny, whose bright smile will long be remembered at NGC, was a member of the Officers Club, the NCO Club, Physics Club and YMCA. He was awarded the "Good Conduct Medal" and receives his Bachelor of Science Degree in Physics.

Carvin C. Moreland
Hiawassee, Ga.

"Dr." Moreland came to us from Young Harris College. His intelligence and pleasing personality have made him appealing to the students of North Georgia. Carvin was a member of the YMCA, Science Club and Chemistry Club. He is a three-year pre-medical student.

George Donald Painter
Fort Meade, Fla.

Don came to us from sunny Florida, but we are sure his experiences while at North Georgia convinced him that the mountains here are as pleasant a place in which to live as the beaches of Florida. In spite of his quiet manner, Don has definitely been a success at NGC and we attribute this to his participation in the NCO Club, Officers Club, Lettermans Club, and Physics Club. Dog Company is fortunate in having had Don, a capable leader, as its commander. He receives a B.S. Degree in Physics.

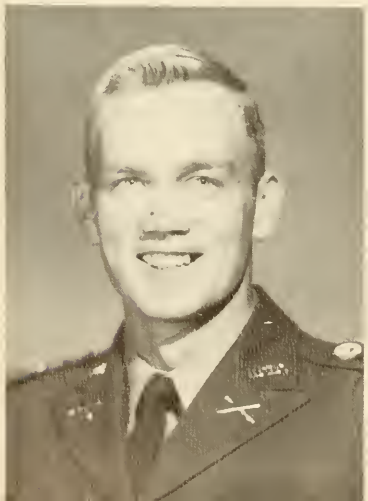

James F. Morrison
Hinesville, Ga.

Jim "Lightnin'" Morrison comes to us from Hinesville, Ga. He played football for Easy Company, and was a member of the NCO Club, Officers Club, B. A. Club, and the YMCA. Jim receives his Bachelor of Science Degree in Business Administration.

Robert E. Morrison
Chatsworth, Ga.

Bob, who will always be remembered by his friends as being helpful and pleasant has found time to be on the Dean's List and participate in F. T. A. He receives his B.S. Degree in Education.

Robert N. Parker
Blue Ridge, Ga.

Here is another prospective businessman although through the eyes of basketball fans, he should coach a winning basketball team. "Curley" or "Bobby" was one of the outstanding players on the Varsity Basketball Team, and also served as co-captain. Not only was Bobby active in Basketball but also in the Business Administration Club and Lettermans Club. He receives a B.S. Degree in Business Administration.

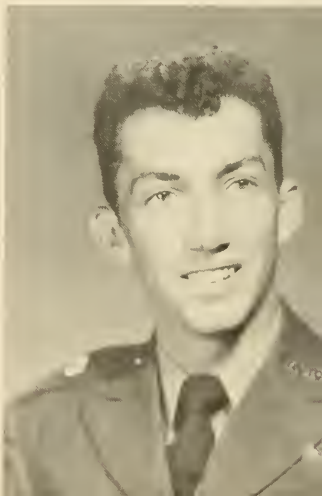

JACQUELYN PARRIS
Blue Ridge, Ga.

Since the day Jackie arrived on our campus, she has been one of the liveliest lassies. Some of the activities in which she participated were Phi Omicrons and treasurer in the Rec Club, Rifle Team, Dramatics Club, YWCA (cabinet member), Business Administration Club, Cadet Bugler, and Cyclops Staff. Jackie receives a Bachelor of Science Degree in Secretarial Science.

GEORGE M. POTTER, JR.
Dahlonega, Ga.

Traveling from the big city everyday, "Muff" distinguished himself setting all kinds of records firing on the Rifle team. George won the second highest score medal, the High Score Rifle Team Medal during his career at North Georgia. A Dean's List student, Muff was also awarded a "good conduct" medal. Muff was named to Who's Who in American Colleges and Universities, and participated in the Cadet Bugler, Wesley Foundation, Lettermans Club, NCO Club, and the Officers Club. He was active in the YMCA, Physics Club, Radio Club, and the Rifle Team. Muff pitched on the baseball team and was a top contender in the intramural program. He receives his Bachelor of Science Degree in Biology.

HINTON G. PAUL, JR.
Atlanta, Ga.

"Be-bop," as he is known to everyone on the campus, has an outstanding record in extra-curricular activities, as well as a permanent spot on the Dean's List, for which he won blue and white honor bars. "Be-bop" was a member of the YMCA, Rex Fraternity, Business Administration Club, NCO Club and Officers Club. He was elected to Who's Who in American Colleges and Universities, and receives his Bachelor of Science Degree in Business Administration.

SHIRLEY ANN PHARR
Thomaston, Ga.

Beauty, brains, and personality-plus characterize one of the most likable coeds ever to be found at NGC. Shirley was elected Miss NGC, and Most Versatile, and it is easy to see that she typifies these titles. She was Vice President of the Forensic Senate, and Editor of the 1955 Cyclops, and was among the Campus Beauties. Shirley has participated in the Science Club, Drama Club and Rifle Team. She was on the Dean's List and was a member of the YWCA and Commander Staff and the Lettermans Club. Shirley was a cheerleader and a member of the Phi Omicrons. She receives the Bachelor of Science Degree in Biology.

EDWIN L. PRINCE
Athens, Ga.

One of our more quiet boys, and a member of the NGC Military Band is Ed who will certainly be missed around our campus. He was a capable director of the Generals, our dance ensemble. Also, he served on the Forensic Senate as Sergeant-at-Arms. Other clubs in which he took an active part were NCO Club, Officers Club, Business Administration Club, and YMCA. He receives a Bachelor of Science Degree in Business Administration.

Carolyn Crumbley Purcell
Atlanta, Ga.

Ambition was never more clearly defined than in Carolyn who could always be found in the Science Building. Her quiet, pleasing charm has made her one of our favorite friends. Between labs Carolyn was a member of the Science Club, BSU, YWCA and a Trahlytan in the Rec Club. Her intelligence is proven in being a consistent Dean's List student. She receives her Bachelor of Science Degree in Biology.

Jeffie Carolyn Rogers
Gainesville, Ga.

Jeffie's wonderful personality and friendly smile won for her many friends at NGC. She was very active in extracurricular activities, being a member of the Glee Club, Lettermans Club, Vice-President and President of the Rec Club, Captain of the Trahyltans, a member of the YWCA, Cyclops Staff, a varsity cheerleader and varsity rifle team. Jeffie was voted Most Athletic coed. Besides her many activities she was a Dean's List Student. Jeffie will receive her Bachelor of Science Degree in Physical Education.

Shirley Anne Reese
Augusta, Ga.

Here is a redhead with a vivacious personality that well matches the color of her hair. Shirley transferred from the Junior College of Augusta, but we feel as if we had known her all our lives. In fact, we selected her as the friendliest girl on our campus. She was a member of the Trahlytans, Chemistry Club, Forensic Senate, Cyclops staff, Science Club, YWCA, BSU, and served as secretary of the Dramatics Club. In addition to participating in so many activities, Shirley was often on the Dean's List and was named Most Likely to Succeed. She receives her Bachelor of Science Degree in Biology.

William L. Reid
Zebulon, Ga.

Those on the campus who never visited the science building missed an opportunity to meet a hard-working, likeable veteran with an amiable smile for everyone. "Bill" set the pace as far as the Physics Department is concerned. Bill bows out receiving a Bachelor of Science Degree in Physics.

Estes Rogers
Berlin, Ga.

Our Battalion Commander is a man of many talents. He served as Vice President of the YMCA, was a member of the Officers Club, NCO Club, Glee Club, Business Administration Club, Wesley Foundation and Honor Code Committee. Estes was Business Manager and Assistant Editor of the Cyclops, and was also elected to Who's Who in American Colleges and Universities. 'Tes was selected as Outstanding Bandsman in 1953-54 and he receives his Bachelor of Science Degree in Business Administration.

William Henry Rogers
Gainesville, Ga.

"Bill" is known around the campus as a football enthusiast, an active player for the "A" company team, and an able coach. Bill was honored with the Good Conduct Medal during his career here. An active member of the Radio and Physics Clubs, he receives his Bachelor of Science Degree in Physics.

Nancy Louise Schumacher
Thomaston, Ga.

Nancy, whose dependability won her a place in the NGC "Who's Who," has served as Treasurer, Vice President and President of Lewis Hall. She was secretary and president of the Rec Club, and was a member of the Cadet Bugler staff, the YWCA, the FTA, and served as secretary of the Wesley Foundation. Nancy, besides being on the Dean's List, was elected to Who's Who in American Colleges and Universities, and receives her Bachelor of Science Degree in Elementary Education.

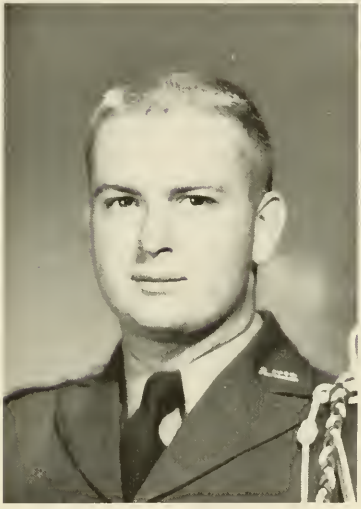

Cynthia Marie Stocks
Leesburg, Ga.

Cynthia will long be remembered by those who visited the infirmary for a dose of that "famous pink medicine." Besides assisting Aunt Sarah, Cynthia was a member of the YWCA, Science Club, Trahyltans and BSU—serving as Historian. She was also a Dean's List student and receives her Bachelor of Science Degree in Biology.

Larry E. Scoggins
Summerville, Ga.

An active man on the campus is Larry, for he is always willing to help. His list of activities includes membership in the Officers Club, NCO Club, Dramatics Club, Westminister Fellowship. He was on the Bugler staff, varsity rifle team and editor of the Commander, as well as being active in intramural sports. Larry had many honors while at NGC, among them was the Expert Rifleman's medal and the DMS. Larry will receive his Bachelor of Arts in History and English.

H. W. Stone
Avondale Estates, Ga.

Hugh, better known as "Reverend," could always be seen behind a history book except when he was attending meetings of the Bugler Staff, YMCA, NCO Club, Officers Club and Business Administration Club. His other time was spent drilling with the Honor Platoon and making the Dean's List. Hugh will receive his Bachelor of Arts Degree in History.

James Lamar Sutton
Atlanta, Ga.

We are especially proud of Lamar for being chosen the Best Drilled Cadet at Fort Benning during summer camp. At North Georgia, he was the best drilled Sophomore and a member of the honor platoon. Lamar was elected to Who's Who in American Colleges and Universities and Who's Who at NGC. He also participated in activities of the NCO Club, (president), Business Administration Club (vice president), Officers Club, Lettermans Club, YMCA, Rex Fraternity (Secretary-Treasurer), Cadet Buglar, Varsity Basketball and Intramural Sports. A Dean's List student, he receives his Bachelor of Science Degree in Business Administration.

Donald E. Watson
Camilla, Ga.

Anyone who has missed knowing Don has missed a real treat. His willingness to help his fellow man has won him many friends. A participant in NCO and Officers Club, Don has also found his name on the Business Administration Club, YMCA, and Sigma Theta Fraternity rolls. He receives his Bachelor of Science Degree in Business Administration.

William R. Vandeventer
Atlanta, Ga.

"Van's" charming manner and quiet humor mark him as a true Southern gentleman, and his election as "Mr. NGC" proves it. He was also elected as "Most Likely to Succeed" and is listed in "Who's Who in American Colleges and Universities." "Van" is a DMS and was a member of the Officers Club. He served as President of the NCO Club and Editor of the 1954 Cyclops, and will receive his Bachelor of Science Degree in Business Administration.

Harry Bernard Vickers, Jr.
Brunswick, Ga.

Football seemed to be "Vic's" favorite pastime. During his stay at NGC, Harry played for three years and found time his senior year to coach the Easy Company boys. And when foothall season was over, you could find him among the softball players. Taking everything that came his way with a bit of gaiety, "Vic" can well be remembered for his good humor in the presence of even the worst situations. Participation in NCO Club and Officers Club are only two of the many activities Vic found time for. He receives his Bachelor of Science Degree in Physics.

Lewis O. Webb
Oglethorpe, Ga.

The biggest grin on the campus belongs to "Skeet." In addition to having such a likable personality, he was active in the Rex Fraternity, Business Administration Club, NCO Club, on the Freshman Basketball Team, and played football for Baker Company. Skeet was elected to Who's Who at NGC, and receives his Bachelor of Science Degree in Business Administration.

Donna Mary Wendorf
Marietta, Ga.

The quiet and friendly personality by which we all know Donna has been a definite asset to her in her many activities such as Pres. and Vice Pres. of the FTA, chairman for the Rec Council, member of the Phi Omicrons, the Cyclops Staff, the Bugler Staff, Y cabinet, and Sec. of the Junior Class. Donna receives her Bachelor of Science Degree in Education.

Emma Lou Woody
Columbia, S. C.

Anybody got a math problem? Just take it to Woody. Besides being a brain in mathematics, she was a member of the Rec Club, of which she was co-captain of the Hippolytans for two years, captain of the Rifle Team for three years and a member of the YWCA. Not only was she a Dean's List student but also the recipient of the Mathematics Medal for two years. Emma Lou receives her Bachelor of Science Degree in Mathematics.

Thomas A. Settle
Winder, Ga.

Tom is known for his quiet humor and calm disposition. He served as Company Commander of Easy Co. and as Vice Pres. of the Sigma Theta fraternity, as well as being active in the Officers Club, NCO Club, YMCA and Business Administration Club. Tom was honored by being named to "Who's Who in American Colleges and Universities," and receives his Bachelor of Science Degree in Business Administration.

Earl G. Wright
Canton, Ga.

"Stud," one of the few students to make the Dean's List nine times, hails from the Queen city of Canton. Earl also distinguished himself serving on the BSU council as treasurer. A second lieutenant from Easy Company, he was active in the Physics Club, Radio Club, and the Officers Club. "Stud" receives his Bachelor of Science Degree in Physics.

Patricia Ann Shore
Baldwin, Ga.

This little girl with a big smile will really be missed at NGC. Pat was active in the Science Club, the YWCA, and the Rec Club, as a Hippolytan. She receives her Bachelor of Science Degree in Biology.

SUMMER GRADUATES

BOBBY JANE BAGWELL
B.S. Degree

WILLIAM C. BOLDING
B.S. Degree

EDITH MAZELLE CRAVENS
B.S. Degree

MRS. MATTIE J. DAVIS
B.S. Degree

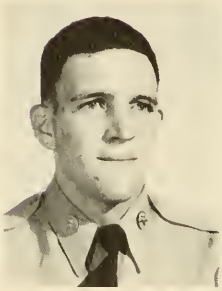

DONALD R. DUPREE
B.S. Degree

MILDRED GIBSON
B.S. Degree

MRS. BONNIE N. HUGHES
B.S. Degree

MRS. G. FERGUSON
B.S. Degree

SARAH NELL PATTERSON
B.S. Degree

MRS. ZELLA S. JARRETT
B.S. Degree

JOSEPHINE PADGETT
B.S. Degree

MRS. LOUDEAN J. SEABOLT
B.S. Degree

ELMER C. THOMPSON
B.S. Degree

ELLEN ELIZABETH TIBBITTS
B.S. Degree

MRS. WILLIE LOU WALLA
B.S. Degree

JUNIORS

BOBBY BRAY
President

BILLY CARPENTER
Vice President

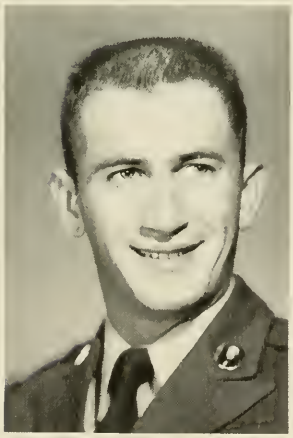

SAMMY MOSLEY
Secretary

HOWELL MAYO
Treasurer

Allen
Ayers
Bacon
Bailey

Boyd
Bray
Brooks
Carpenter

Cleghorn
Clowe
Coleman
Cooper

Dickerson
Dismukes
Forrester
Gayler

Green
Harbuck
Hardegree
Hardison

Harrison
Hill
Holcomb
Holland

Johnson
Joiner
Jones
Ledford

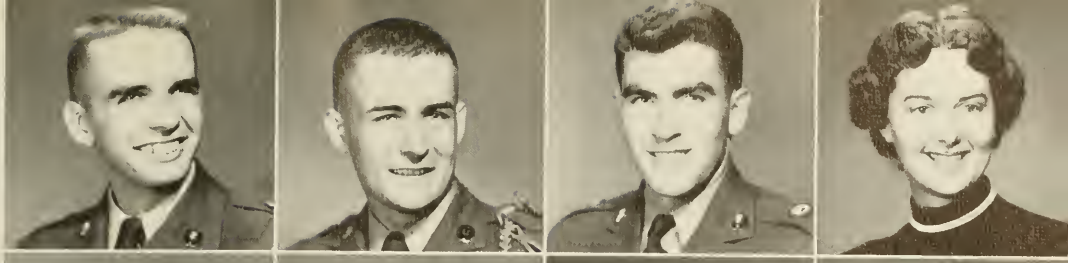

McCracken
Martin
Matthews
Mayo

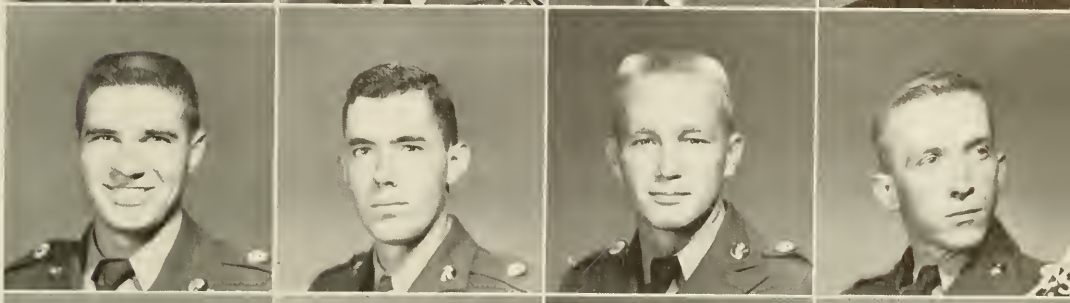

Moore
Mosley
Palmer
Parr

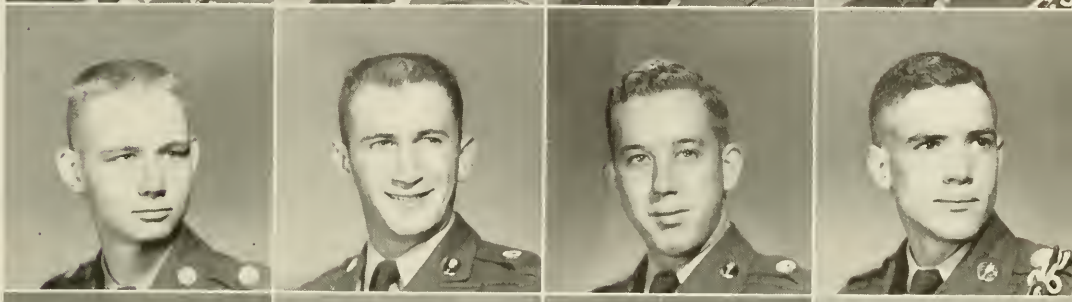

Pearson
Plunkett
Roberts
Rymer

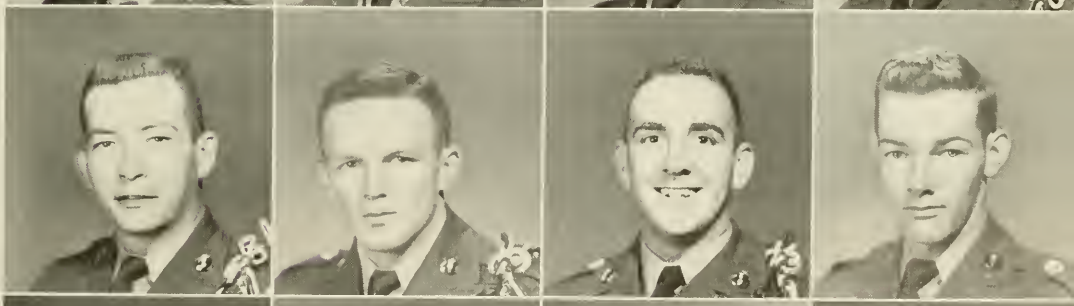

Sanders
Simpson
Spitler
Thurman

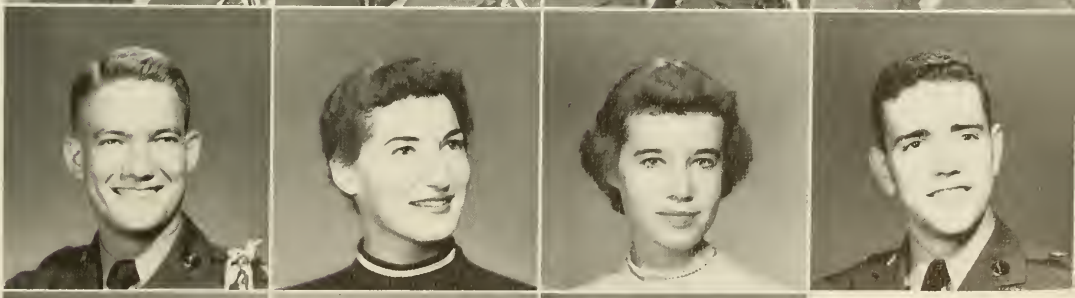

Walker
Young
Terrell

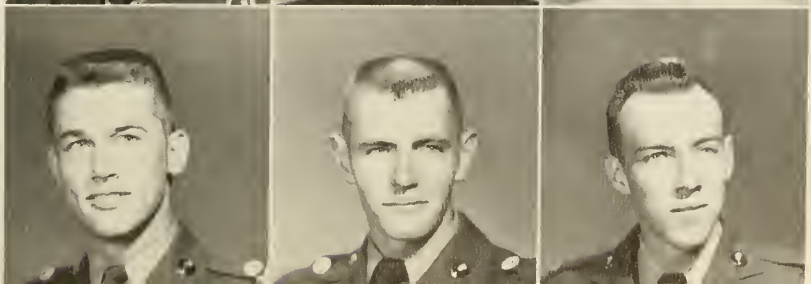

SOPHOMORES

REUBEN BLACK
President

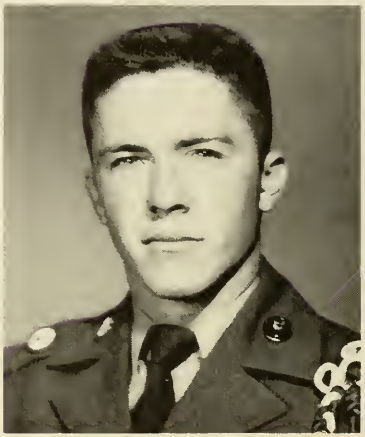

RICHARD COULTER
Secretary

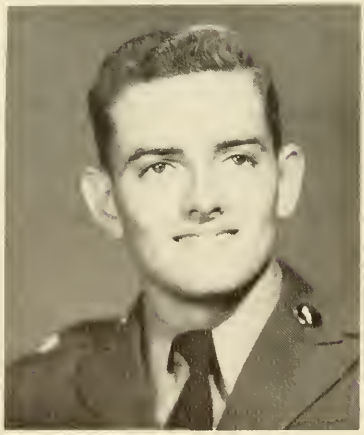

HAROLD SHADRON
Treasurer

Not Pictured:
BARBARA LANDERS
Vice President

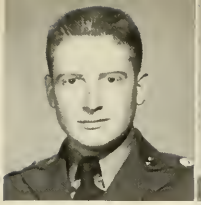
Adamson

Alexander

Allen

Avera

Bell

Bellamy

Bell

Bennett

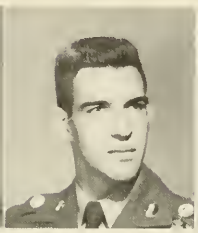
Bently

Black

Bland

Bozeman

Breedlove

Brown

Bryan

Bulgin

Burks

Burden

Butterworth

Calloway

Campbell

Cash

Cavender

Chapman

Chapman

Coleman

Collier

Compton

Crow

Darnell

Davison

Dennis

Dixon

Dukes

Duncan

Ellis

Flanders

Foster

Futral

Geer

Glass

Gordon

Grenade

Green

Griffeth

Griffin

Hall

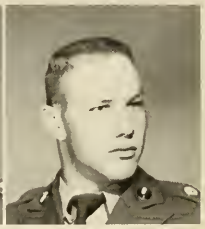
Hodkinson

Horton

Hunt

Johnson

Johnson

Joiner

Jones

Jones

King

Kuhn

Lambert

Lanford

Linderman

McNew

McWhorter

Mitchell

Mundy

Murphy

Nader

Nichols

Odom

Pace

Planzer

Puckett

Reilan

Ricks

Robinson

Sanders

Sasser

Scheff

Schloesser

Scott

Shadron

Shattuck

Shaw

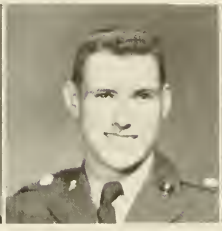
Short

Shirley

Shirley

Singleton

Simms

Smith

Stipe

Stokes

Tate

Temple

Tingle

Turner

Vaughan

Walker

Wetherington

Wigley

Wilder

Williams

Williams

Woodward

Young

Wilbanks

Zimmer

Jarrard

Jones

FRESHMEN

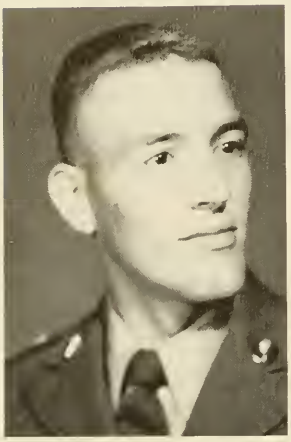

W. E. SMART
Vice President

BARBARA OSIGAN
Secretary

MARY LOUISE COLLINS
Treasurer

Not pictured:
WALLY KILPATRICK
President

Aaron
Abercrombi
Adams
Allen

Allred
Almand
Anderson
Anderson
Archer
Ash

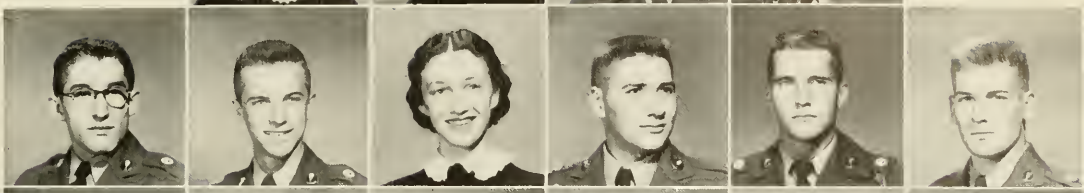

Ash
Ashcraft
Bailey
Barden
Barnes
Barrett

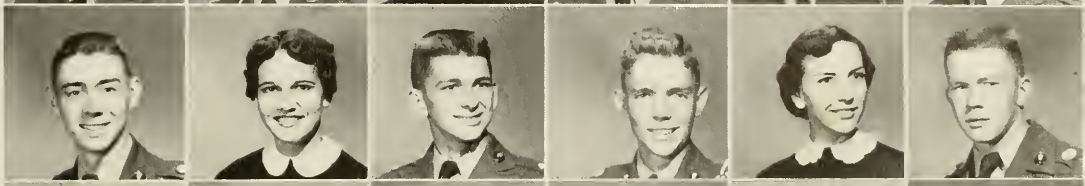

Barron
Bates
Baugh
Beddingfield
Belcher
Bell

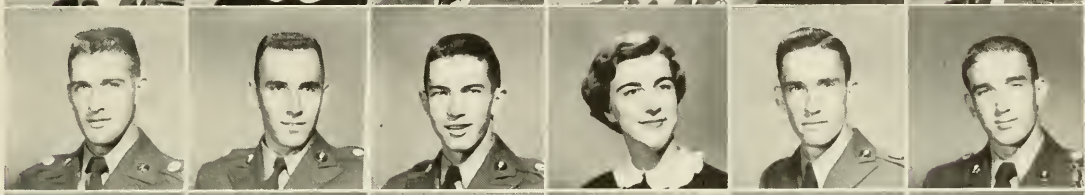

Bell
Bell
Bentley
Betha
Black
Bledsoe

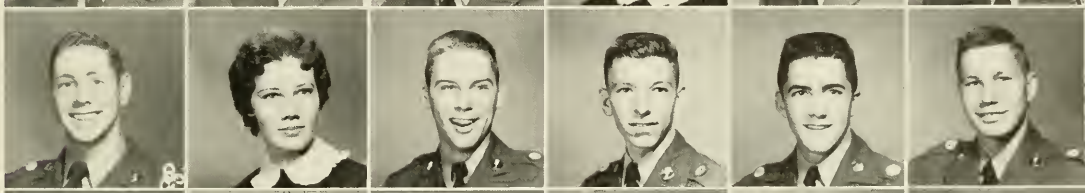

Boland
Boone
Bonner
Booth
Bowen
Bradley

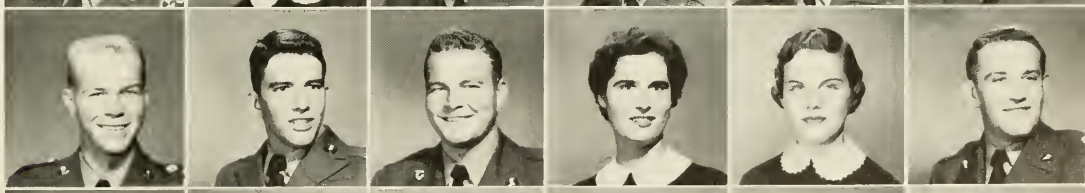

Bray
Bridges
Brown
Bryant
Buice
Burrow

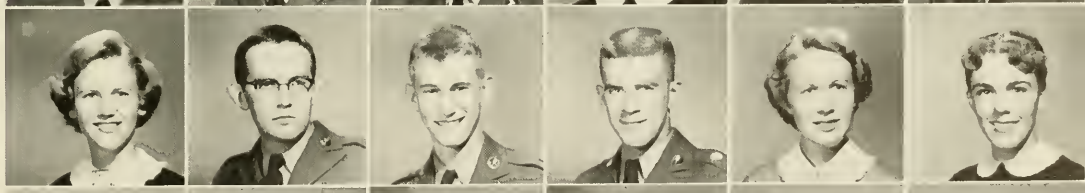

Bush
Carder
Carter
Collins
Causey
Chambers

Cheek
Chilton
Cochran
Coe

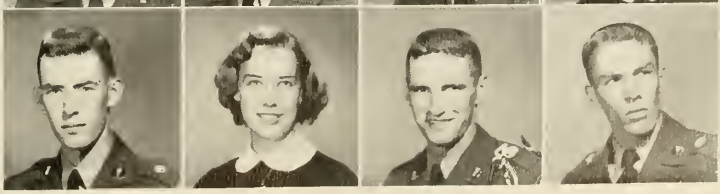

Collins
Collins
Corben
Cordell

Cortelli
Coulter
Cowman
Craig
Craig
Crandell

Crawford
Crawford
Crowe
Davidson
Davison
Davis

Davis
Deese
Dickson
Dodd
Douglas
Driskell

Duke
Dunagan
Dunlap
Eberhardt
Estes
Etheridge

Fargason
Fishback
Fisher
Floyde
Ford
Foster

Fouts
Fricks
Futral
Gaines
Gaines
Gibbons

Gilleland
Gissendaner
Gordy
Gottman
Grant
Green

Groover
Grovenstien
Gudger
Gurley

Gurr
Hale
Hambrick
Hammond

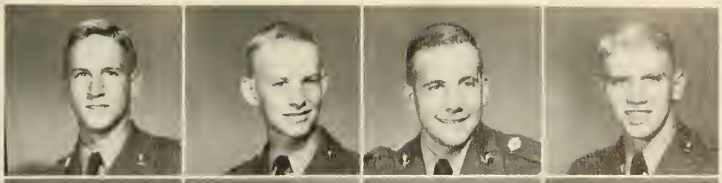

Hamrick
Hancock
Harbin
Harper
Harrison
Hardie

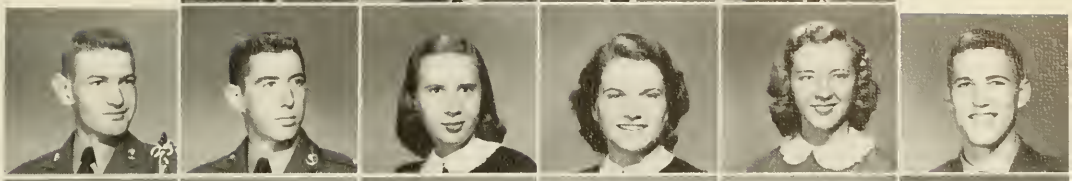

Hensley
Hicks
Hoag
Hodges
Holcombe
Holleman

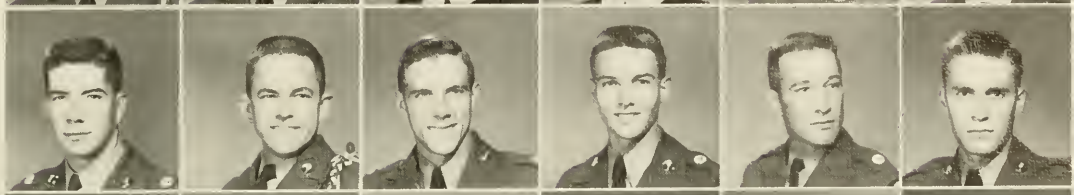

Hooper
Hudgins
Hull
Hulsey
Hunter
Hurley

Hutchinson
Hyatt
Jacobs
James
James
Jay

Johnson
Johnson
Jones, E
Jones, J.
Jones, M.
Jones, S.

Jones, E.
Jordon
Kellett
Kelly
Kemp
King

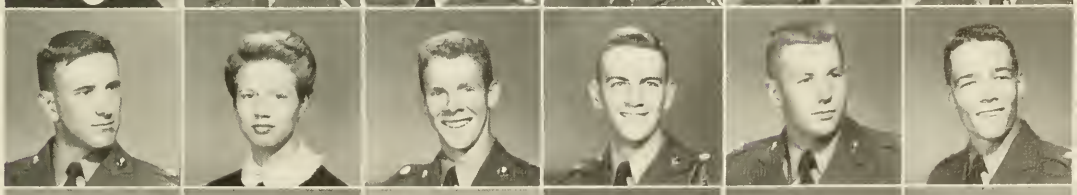

Kirbo
Land
Lawton
Leath
Lee
Leviton

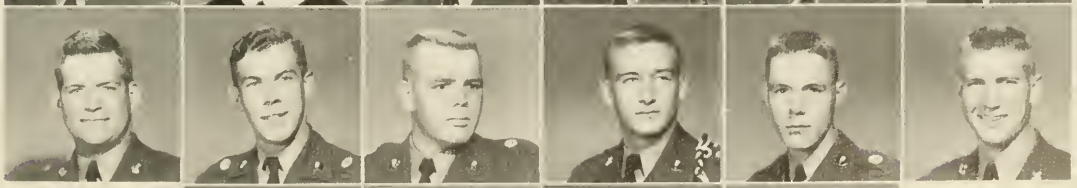

Lindsley, L.
Lindsley, S.
Lindorme
Long

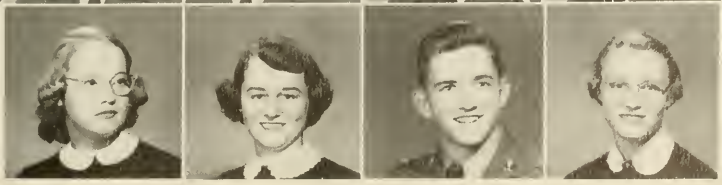

Loudermilk
Loveless
Lowry
Lundsford

Lunceford
Lupo
McCamy
McCollum
McClure
McDuffie

McGouirk
McKay
McClane
McMichael
Malcolm
Mann

Mason
Mason
Mason
Martin
Martin
Martin

Mathews
Matthews
Maynard
Mebane
Meegan
Meeks

Mertz
Messer
Milam
Miller
Milligar
Mingledorf

Minix
Minor
Mock
Moore
Moore
Morrow

Morton
Nalley
Nash
Norman
Norras
Nuckolls

O'Kelley
Orr
Osigan
Otwell

Owen
Owen
Owens
Palmer

Parker
Parrish
Paschal
Patrick
Patrick
Pannell

Paulk
Payton
Perry
Phillips
Pinson
Ponder

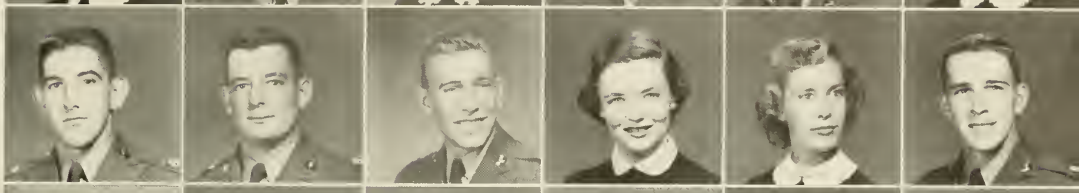

Poole
Powell
Price
Prickett
Pridgen
Purcell

Rachel
Redrick
Reece
Reese
Reynolds
Rhodes

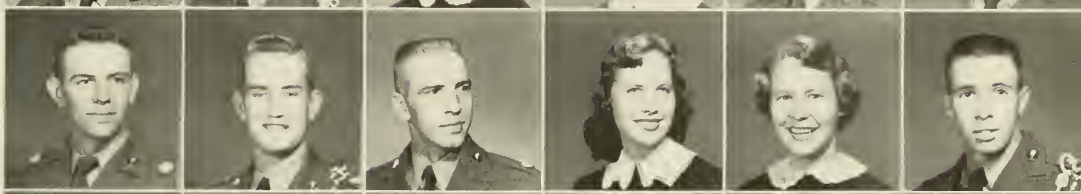

Richardsor
Roberts
Robertson
Robertson
Robinson
Rucker

Rudd
Russell
Sanders
Seabolt
Seay
Sessions

Settle
Shapiro
Shelley
Shelmandine
Shephard
Sheppard

Shirley
Sibley
Sigman
Simmons

Smart
Smith
Smith
Smith

Sparks
Stallings
Steele
Steinmetz
Stevenson
Strange

Strickland
Strickland
Stoner
Stubblefield
Sturdivant
Sudlow

Swanson
Sweat
Tate
Thomas
Thornton
Thurmond

Todd
Van Meter
Vernedoe
Vick
Vinson
Wade

Wall
Wallis
Ward
Ward
Waters
Wayne

Wheless
White
Whitfield
Wilbanks
Wilder
Wilder

Williams
Williams
Williams
Wilson
Wilson
Wise

Zell
Zell
Puett
Kelly

NOT PICTURED

SENIORS

Virginia Cole Benson
Eloise Barton Brock
Darrell J. Brock
Louise E. Brock
Sally L. Canupp
Elva B. Cordle
Plume Crow
Mable C. Gailey
Charles C. Gammon
Elsie H. Gillam
Willa N. Greene
Doris H. Holland
Roy L. Leverett
Cleo H. Lillard
Willie B. Lipscombe
Mae Ward Murphy
Benjamin G. Morton
Mary L. Setterfield
Thelma I. Turner
Margaret M. Warren
Estelle Williams
William R. Williams
Emily B. James
Roy M. Jones
Lewis C. Justus
Jim P. King, Jr.
Mary P. Linn
Hoyt M. Lock
Marion A. McCoy
Betsy Paradise
Ruth H. Spears
Aline Stowers
Hester A. Tillman
Donaldson W. Weems
Mrs. Alwayne Jones
Charles Langston

JUNIORS

Grace Conner
Louise Godbee
Mrs. Mattie Turner
Donald Adams
Bill Arata
Wortley J. Elliott
John Stipe

SOPHOMORES

Barbara Landers
Frankie Lynch
Martha Sue Martin
Hinton Amerson
Barnes Boyle
Roy Chambers
Fred Fitts
Pope Freeman
James Garner
Thomas Grimes
Tommy Jones
Joseph McSwain
Stephen Redd
Bruce Snyder
Robert Turner

FRESHMAN

Jean Cannon
Odette Cummings
Thomas Allen
Robert Bandy
LeGrande Brannon
John Britt
Warner Camp
Guy Collins
Homer Cook
Eddie Davis
James Davis
C. Fennell
Benny Fouts
Johnny Gordon
John Greer
James Hancock
Donald Hawkins
James Jackson
G. W. Kilpatrick
Julian McBridge
Jack Medlin
F. B. Moore
John Nolen
T. W. Ponder
W. W. Robocker
Jack Shoemake
Richard Smith
Robert Vestle
Allen Wansley
Charles Willis

Lulu

Rats!

Gads! Can this be Shirley?

Sno' fun for Frosh

33526

Ready for the big parade

Ain't love grand?

Turning domestic on us, Yank?

Beauty and the beast

Why so glum, gals?

Trick or treat!

ORGANIZATIONS

SHIRLEY PHARR
Editor

MR. AND MRS. ADOLPHUS PHARR
Thomaston, Georgia
Sponsors

Sports Staff: L. L. Forehand, Editor; Forrester, Zimmer, Kreilick, Landers, Rogers, Kelley, Breedlove, Bush, Wilder, Coleman.

Cyclops

Lit. Staff: J. Simpson, Editor; Reese, Linderman, Moorehead, Thurmond, Eaves. Layout Staff: Al Cannon, Editor; Wise, Schloesser, Chilton.

BEVERLY MOORE
Business Manager

Rogers, Moore, and Pharr

MISS DOROTHY BROWN
Editorial Adviser

MR. H. H. GILBERT, JR.
Business Adviser

Staff

Business Staff: Mgr. Beverly Moore, Short, Robinson, Sessions, Gibbons, Crawford, Strickland, Sara Ledford, Associate Business Mgr.

Art Staff: G. Brooks, Editor; Burks, Stipe. Organizations Staff: H. Hill, Editor; E. Kelly, Crow, Pannell, Norman, Prickett, A. Kelley.

1955

ANNE DISMUKES
Editor

The Cadet Bugler is the college magazine published quarterly at N.G.C. Within its covers are found write-ups on campus activities, news from the alumni, and creative student writings. Copies of the Bugler can be found almost anywhere, for upon publication they are distributed not only on the campus, but also to high school students interested in the college, and around the world to graduates of N.G.C.

MRS. C. J. DISMUKES
Dahlonega, Ga.
Sponsor

BUGLER

Lindorme, Williams, Thurmond, Owen, Moorhead, Gibbons.

Robinson, Landers, Bellamy, Mundy, Edwards, Lambert, Butterworth, McWhirter, Arata, Potter.

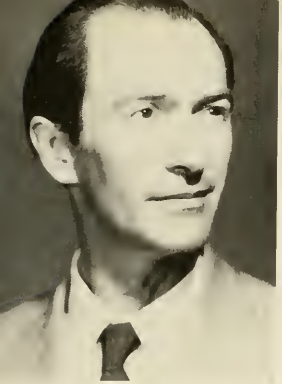

DR. C. C. CHADBOURNE
Editorial Adviser

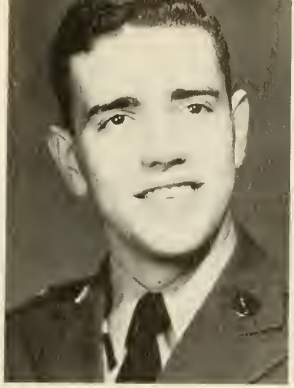

GEORGE THURMOND
Business Manager

MR. H. H. GILBERT, JR.
Business Adviser

STAFF

Dismukes, Mebane, Brooks, Dodd, Schumaker, Cannon, Sutton, Joiner.

Temple, Linderman, Stipe, Scoggins, Wall, Smith, Amerson. Shattuck, Driskell.

HINTON PAUL
Editor

The *NGC ROTC Commander* is a weekly mimeographed newspaper, designed to report to the students and faculty of NGC the news, features and incidents of campus life. Several features and columns have been instituted as regular items of the paper.

COMMANDER STAFF

MRS. SARAH WRIGHT
Sponsor

JANET SIMPSON
Managing Editor

L. to R.: Hinton Paul, Bob Schloesser, Martha Sue Martin, Janet Simpson, Haines Hill, Major W. H. Murphey, Officer-in-Charge.

FORENSIC SENATE

The Forensic Senate, under the direction of Dr. Bill Roberts, has been very active this year. They have debated with several schools, among which were Emory and Agnes Scott. The members of the debating team have done much research and work on their debates and have been a credit to NGC.

PETER HODKINSON
President

DR. ROBERTS
Adviser

AQUILA STIPE
Vice President

L. to R.: Dr. Roberts, Peter Hodkinson, Aquila Stipe, Dickie Griffin, Jimmy Campbell.

NORTH GEORGIA COLLEGE PLAYERS

BOB SCHLOESSER
President

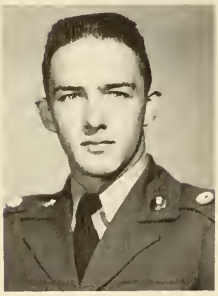

REUBEN BLACK
Vice President

IDA MAE CASH
Sec.-Treas.

MR. JOHN SIMPSON
Adviser

"The Valiant"

"The Monkey's Paw"

"The Tangled Web"

REC CLUB COUNCIL

CHARLES ADKINS
Sponsor

The Women's Recreation Association of North Georgia College composed of four teams—Trahlytans, Mercureans, Hippolytans and Phi Omicrons, has as its aim to further good fellowship and clean sportsmanship among the students. Every coed is given an opportunity to join one of the teams and to participate in the activities and sports of the Rec Club.

JEFFIE ROGERS
President

PEM FITE
Vice President

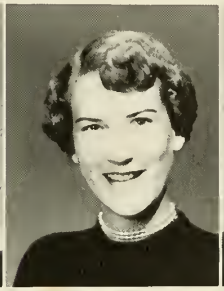

PATSY SHATTUCK
Secretary

CAROL BELL
Treasurer

MISS JANET WELLS
Adviser

L. to R.: Peggy King, Ann Mundy, Patsy Shattuck, Pem Fite, Jeffie Rogers, Carol Bell, Donna Wendorf, Janelle Planzer, Ruth Holcomb, Jean Odom, Lou Zimmer, June Eaves, Laura Brown. Not pictured, Cindy Robinson.

OFFICERS' CLUB

MISS JOYCE HENSON
Chatsworth, Ga.
Sponsor

ROBERT GUDGER
President

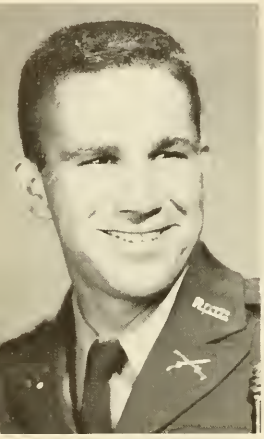

LANG FOREHAND
Vice President

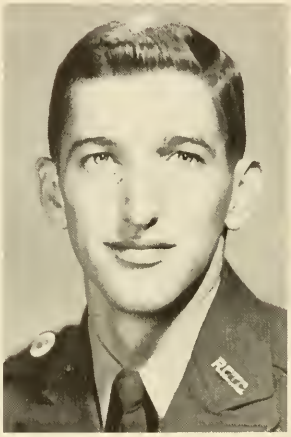

THOMAS BENTLY
Secretary

ELVIN KREILICK
Treasurer

Rogers

Watson

Hardison

Paul

Kelly

Cannon

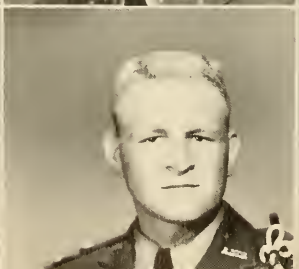

Simms
Erwin
Prince
Durham

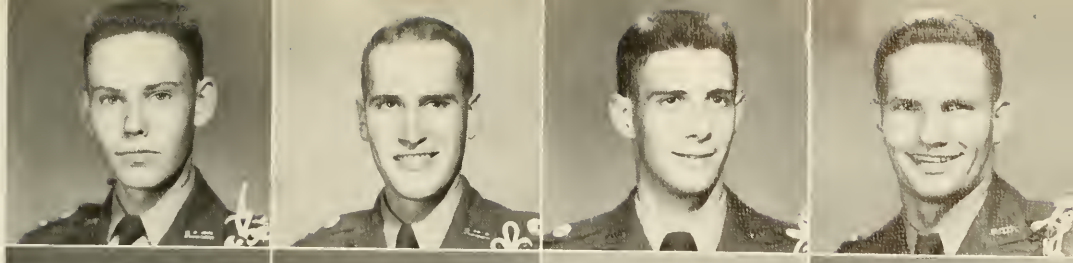

Stone
Parker
Casey
Painter

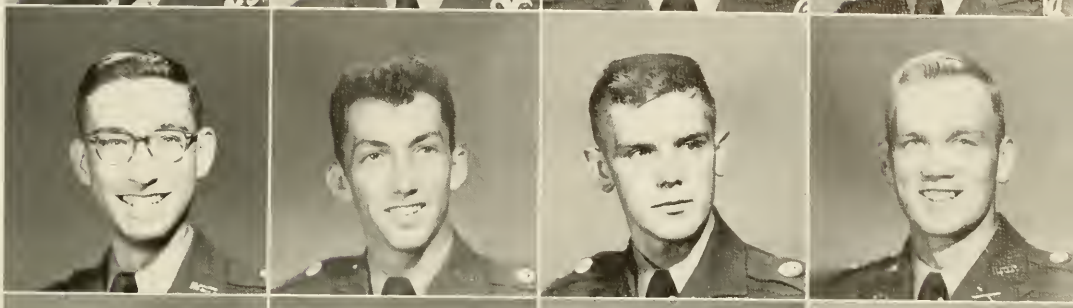

Burford
Cobb
Bullard
Byess

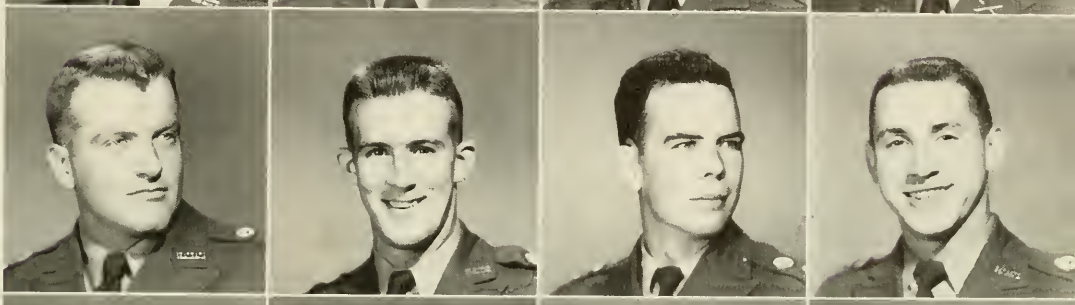

Settle
Morris
Vickers
Grant

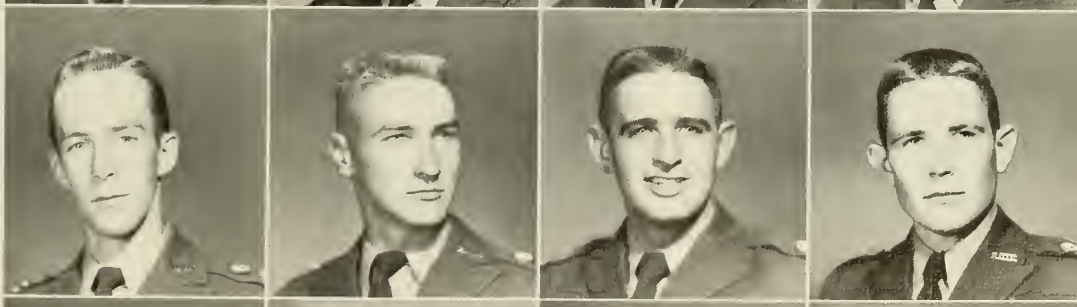

Wright
Dove
Kellar
Sutton

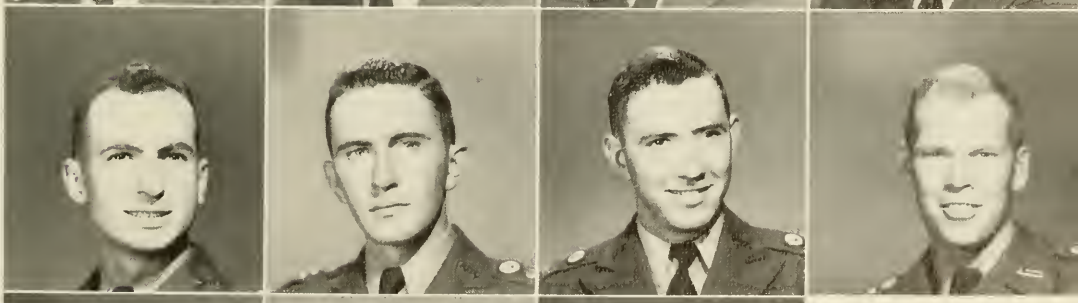

Potter
Adkins
Scoggins

REX FRATERNITY

The Rex Fraternity is the oldest fraternity now on the campus, having been organized in 1917. Its objectives are to promote brotherhood and friendship among its members and the student body. The Rex sponsors annual parties, dances, banquets and picnics, and is constantly striving to effect more friendship and social activities.

MISS JEFFIE ROGERS
Gainesville, Ga.
Sponsor

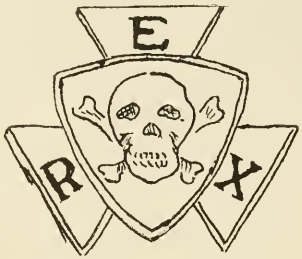

CHARLES ADKINS
President

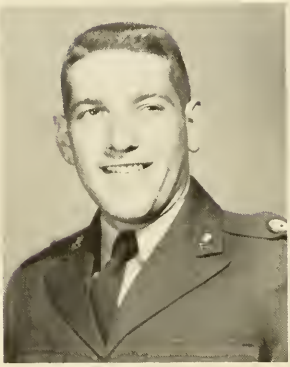

RICHARD COLEMAN
First Vice Pres.

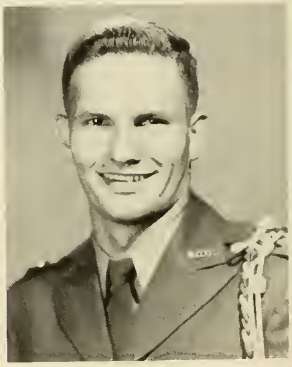

RICHARD DURHAM
Second Vice Pres.

LAMAR SUTTON
Sec.-Treas.

ROBERT GUDGER
Sgt. at Arms

JOHN CLOWE
Chaplain

MAJOR DAVIS
Adviser

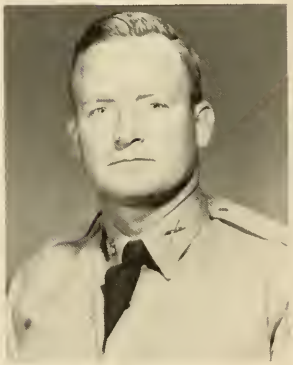

SIGMA THETA FRATERNITY

MISS ANNE SIGMAN
Social Circle, Ga.
Sponsor

The Sigma Theta Fraternity is a strong factor in the fraternal and social life of NGC. Sigma Theta was founded in 1934. Its aims are that of promoting social activities on the campus and brotherhood among the members and students. This fraternity sponsors annual banquets, informal dances and similar activities.

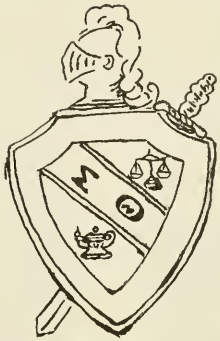

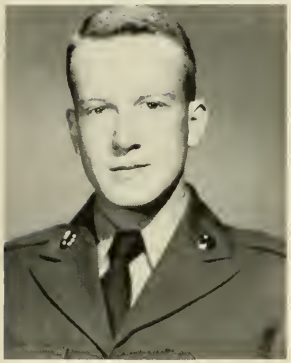

BOBBY HARDEGREE
President

THOMAS SETTLE
Vice President

ROBERT SHORT
Secretary

LOUIE AYERS
Treasurer

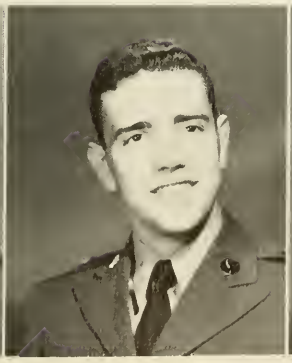

GEORGE THURMOND
Chaplain

JOHN PEARSON
Sgt.-at-Arms

MR. ROBERT BELCHER
Adviser

INTERFRATERNITY COUNCIL

The function of the Interfraternity Council is to promote close harmony between the Rex and Sigma Theta Fraternities. It is made up of three members from both these fraternities, and its social function is fulfilled in sponsoring the annual Winter quarter formal.

TOM SETTLE

CHARLES ADKINS

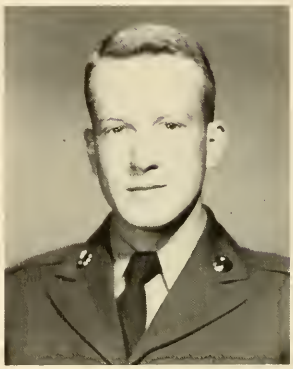

BOBBY HARDEGREE

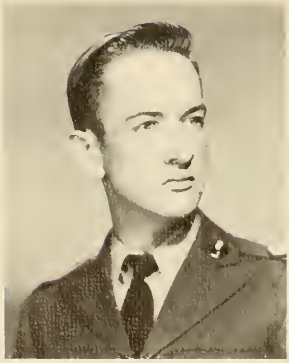

BOBBY BRAY

RICHARD COLEMAN

CHARLIE JOHNSON

NCO CLUB

MRS. G. E. COLEMAN
Sandy Springs, Ga.
Sponsor

RICHARD COLEMAN
President

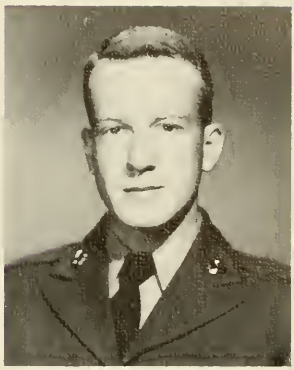

BOBBY HARDEGREE
Vice President

The purposes of the NCO Club are two-fold. Its primary purpose is to achieve continuous improvements for the cadet corps, while preparing the NCO's to become officers. As sponsor of various social functions, it fulfills its second purpose.

Membership in the NCO Club is open to cadets who rank from corporal to master sergeant, and is compulsory for NCO's on contract.

BOBBY BRAY
Secretary

GENE HARBUCK
Treasurer

JOHN CLOWE
Sgt.-at-Arms

GEORGE THURMOND
Chaplain

MAJOR W. H. MURPHEY
Adviser
Not pictured

BUSINESS ADMINIS

MISS GRETNA PEACOCK
Rome, Ga.
Sponsor

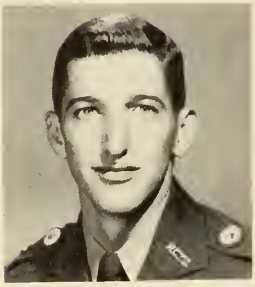

TOMMY BENTLY
President

LAMAR SUTTON
Vice President

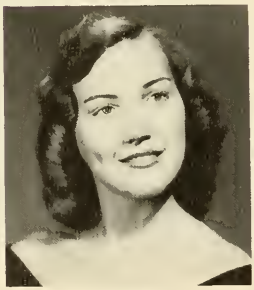

LAURA BROWN
Secretary

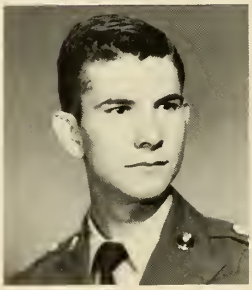

DALE GAYLER
Treasurer

BULLARD CAMPBELL CARPENTER CHAFIN COLEMAN COLLIER
COULTER DURHAM DENNIS GREENE HILL HOLLAND

TRATION CLUB

JOHNSON

JOHNSON, PHIL

SETTLE

THURMOND

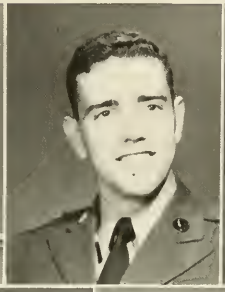

WALKER

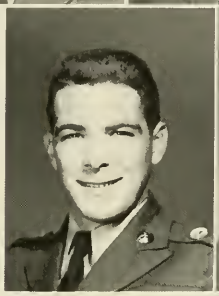

WEBB

YOUNG

JONES

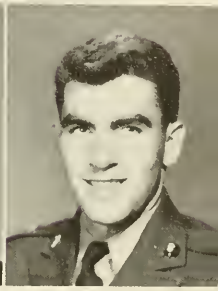

JONES, TOM

KING

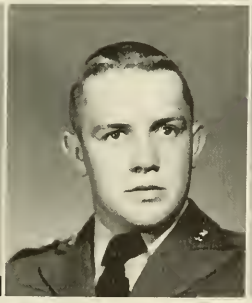

MARTIN

MAYO

McWHIRTER

MORRISON

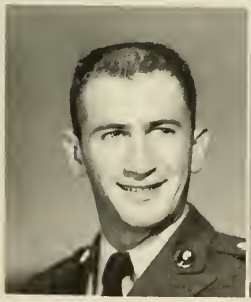

MOSLEY

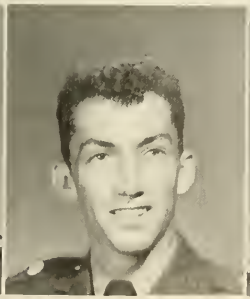

PARKER

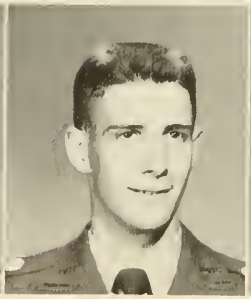

PRINCE

PALMER

ROGERS

W 4 P Y M

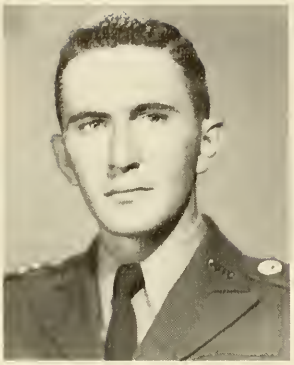

BILL DOVE
President

MR. EWELL PIGG
Adviser

The Radio Communications Club, the amateur radio club of North Georgia College, is composed of students interested in "ham" and experimental radio. The club operates a station under the licensed call of W4PYM. There are radio transmitters and receivers, electronics equipment, and the "Radar Ridge," which enable the members to communicate with other radio fans, to do experimental work, and to be ready in case of emergency to do vital civil defense work.

George Harrison, John Clowe, George Potter, David McCracken, Johnny Sims, Bob Burford, Land, Mr. Pigg, Bill Rogers, Bill Dove, Mr. Wicht.

SCIENCE CLUB

TIM HEATH
President

PATSY SHATTUCK
Vice President

DORIS ALLEN
Secretary

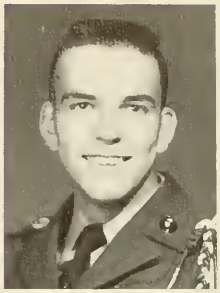

BILL WILLIAMS
Treasurer

L. to R.: Patsy Shattuck, Stephen Redd, Shirley Reese, Dr. Forester, J. Green, Glen Byess, Madge Tate, Peggy Turner, Bettye Boyd, Louise Dixon, Pat Shore, William Hughes, Jo Carol Lenderman, Bob Purcell, Carolyn Purcell, Tim Heath.

CHEMISTRY CLUB

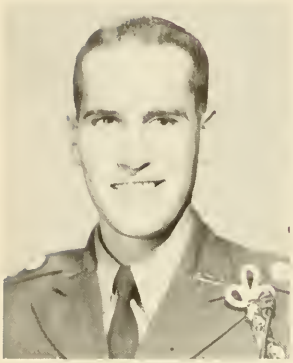

ROBERT ERWIN
President

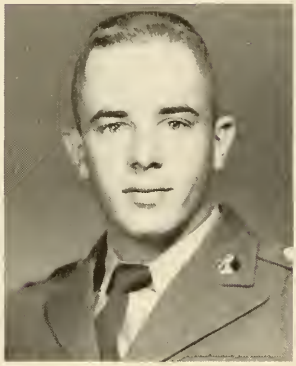

KEN WALKER
Vice President

PEGGY TURNER
Secretary-Treasurer

L. to R.: Peggy Turner, Bob Erwin, Jerry Chambers, Shirley Reese, Johnson Elliott, Charlie Almond, Mr. Belcher, Dr. Sims, Ross Holcomb, Carvin Moreland.

PHYSICS CLUB

EARL WRIGHT
President

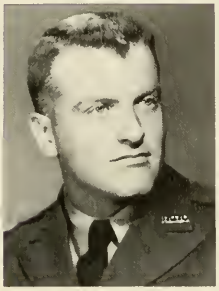

BOB BURFORD
Vice President

JOHNNY SIMS
Secretary-Treasurer

MR. C. M. YAGER
Adviser

MISS REVA WRIGHT
Sponsor

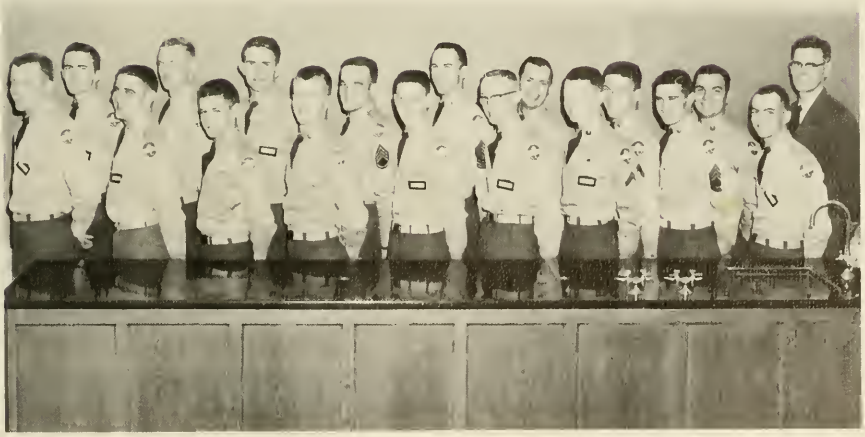

L. to R.: Bob Burford, Harry Vickers, Charles Casey, George Harrison, Johnny Sims, Bruce Snyder, Charles Davidson, David McCracken, Earl Wright, Billy Dove, Don Painter, George Potter, John Stipe, John Clowe, Bill Reid, Jerry Nader, Bill Rogers, Mr. Yager.

FUTURE TEACHERS OF AMERICA

NELL MARTIN
President

DONNA WENDORF
Vice President

FRANCES DUKES
Secretary

SHIRLEY TEMPLE
Treasurer

MRS. MARIAN BOUFFARD
Adviser

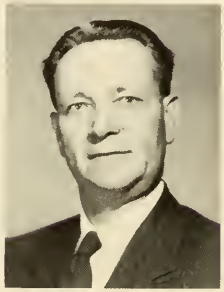

DR. ORBY SOUTHARD
Adviser

L. to R.: Donna Wendorf, Shirley Temple, Margie Burden, Frances Dukes, Nell Martin, Marguerite Spitler, Louise Moorhead, Bess Duncan, Nancy Burks, Sara Ledford, Karen Cobb, Mrs. Boufford, Nancy Schumacker, Annette Kelley, Gail Abercrombie, Libby Estes, Richard Brown, Joe Martin, Morrison. Dr. Southard.

YWCA CABINET

DORIS ALLEN
President

BETH PUCKETT
Vice President

PATSY SHATTUCK
Secretary

LANELLE EDWARDS
Treasurer

BEVERLY GROOVER

The Young Women's Christian Association offers the coeds of North Georgia College an opportunity to affiliate themselves with an organization dedicated to the promotion of fuller Christian life through a growing knowledge of God.

BEVERLY VINSON

MISS IRENE PACE
Adviser

MADGE TATE

DONNA WENDORF

PEGGY TURNER

JUNE EAVES

YMCA CABINET

HAINES HILL
President

MRS. THERON HILL
Thomaston, Ga.
Sponsor

DR. H. B. FORRESTER
Adviser

GENE HARBUCK
Vice President

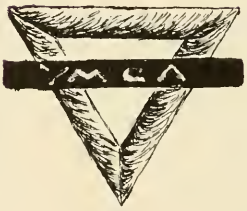

ED FORRESTER
Secretary

The Young Men's Christian Association of North Georgia College serves the entire student body through informative programs and wholesome recreation. "Religious Emphasis Week," one of the most important features of the Y's is held each year. During this time an outstanding religious speaker is invited to our campus to lead the program.

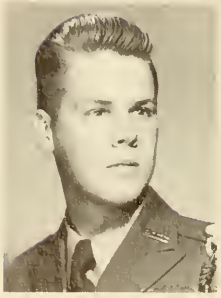

AL CANNON
Treasurer

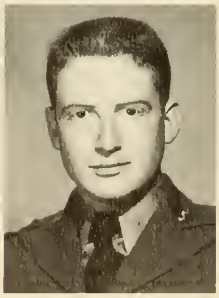

ROY ADAMSON

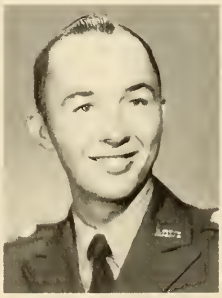

ESTES ROGERS

HOWELL MAYO

BAPTIST STUDENT UNION

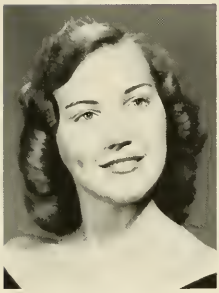

LAURA BROWN
President

DONNA WENDORF
Vice President

EVELYN LANFORD
Secretary

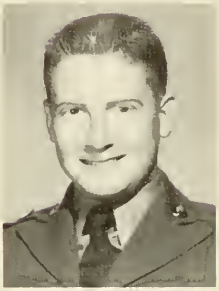

ROY ADAMSON
Treasurer

Through its program of deputations, socials, study, and active mission work, the Baptist Student Union brings the students of North Georgia College closer to the knowledge of the teachings of Christ.

L. to R.: Gene Harbuck, Donna Wendorf, Shirley Reese, Gloria Jones, Evelyn Lanford, Carolyn Driskell, McWhirter, Rev. Johnson, Earl Wright, Betty Jane Settle, Roy Adamson, Joyce Johnson, Wally Kilpatrick, Laura Brown.

WESTMINISTER FELLOWSHIP

PATSY SHATTUCK
President

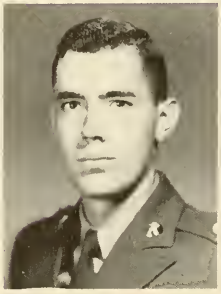

JOE MARTIN
Vice President

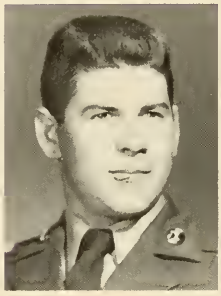

LEONARD WARD
Secretary-Treasurer

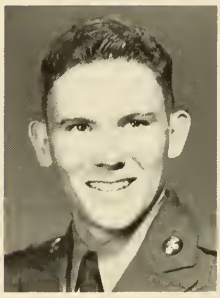

BOB SCHLOESSER
Program Chairman

The Westminister Fellowship is the youth organization of the Presbyterian Church, which serves the students at North Georgia College through worship and fellowship. This organization meets every Sunday evening at the Presbyterian Church for a service, after which the group holds an informal social gathering at the home of Dr. and Mrs. Huntley. The Fellowship strives through its activities, to help its members to know and serve God.

L. to R.: Ada Ricks, Nona Allen, Ronnie Bray, Joyce Bellamy, Joy Hudgins, Jesse Varnedoe, Mike Minor, Pat Compton, Vivian Harrison, Patsy Shattuck, Dr. Huntley, George Thurmond, Saralee Gudger, Charlie Almand, Louise Moorhead, Janet Simpson, Bob Schloesser, Leonard Ward, Carl Free, DeWayne Patrick, Carolyn Reece, Al Reece.

WESLEY FOUNDATION

LANELLE EDWARDS
President

AQUILA STIPE
Vice President

BETH PUCKETT
(not pictured)
Secretary

HAINES HILL
Treasurer

The Wesley Foundation strives to help its members to know better the principles and teachings of Christ and to enjoy Christian fellowship. Its activities include Bible study, recreation, choir, suppers, state conferences, deputations and summer service projects.

L. to R.: George Fields, Aquila Stipe, Douglas Morrow, Hugh Bentley, Haines Hill, Janet Hulsey, Verda Smith, Lil Lindsley, Anne Dismukes, Carolyn Mebane, Pal Lunsford, Bill Murphey, Don Adams, Campbell, Carolyn Prickett, Beverly Groover, Peggy Turner, Lanelle Edwards, Frankie Lynch, Beverly Vinson, Rebecca Paschall, Kathryn Waters, Beth Puckett, Maureen McDuffie.

MERCUREANS

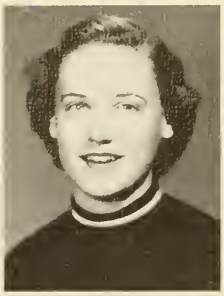

RUTH HOLCOMBE
Captain

LEWIS WEBB
Sponsor

PEGGY KING
Co-captain

L. to R.: Hulsey, Barnes, Anderson, Rucker, Beddingfield, Reece, Stevenson, Bell, Wall, Waters, Deadwyler, Osigan, King, Holcombe, Boyd, Godbee, Davis, Tate, Harben, Causey, Pascall, Minor, Jarrard, Jones, Shattuck, McClaine, Hudgins, Kelly, Price, Massey, Griffith, Shaw.

HIPPOLYTANS

JUNE EAVES
Captain

GEORGE MUNDY
Sponsor

ANN MUNDY
Co-captain

L. to R.: Mundy, Loveless, Schumacher, Wilbanks, Lenderman, Shore, Woodward, Eaves, Hunter, Harrison, Smith, Prickett, Parker, White, Minix, Bowen, Pannell, Tingle, Young, Bryan, Vinson, Burroughs, Mebane, Buice, Driskell, Bulgin, James, Phillips, Aaron, Owens, Woody, Spitler.

TRAHLYTANS

JEAN ODOM
Captain

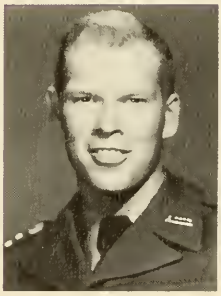

LAMAR SUTTON
Sponsor

CINDY ROBINSON
Co-captain

L. to R.: Reynolds, Matthews, Jordan, Fargason, Breedlove, Burks, Futral, Burden, Dukes, Futral, Rogers, Roberts, Groover, Moorhead, Hooper, Nuckolls, Williams, Smith, Steinmetz, McDuffie, Temple, Reese, James, Estes, Abercrombie, Gibbons, Simpson, Zimmer, Lanford, Edwards, Chilton, Jacobs, Robinson, Odom.

PHI OMICRONS

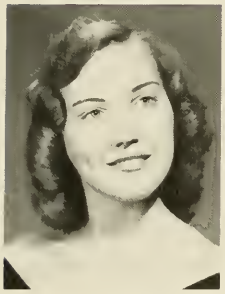

LAURA BROWN
Captain

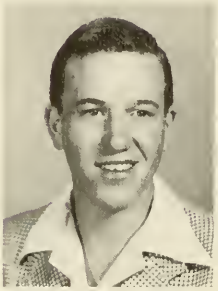

EDDIE WADE
Sponsor

JANELLE PLANZER
Co-captain

L. to R.: Ashcraft, Hull, Dixon, Shepard, Granade, Gudger, Gordon, Dodd, Thornton, Booth, Meeks, Duncan, Cash, Bell, Dukes, Landers, Wendorff, Hyatt, Settle, Cannon, Whitfield, Robinson, Gaines, Wallace, Lindsley, L., Planzer, Brown, Ricks, Foster, Allen, Johnson, Thomas, Collier, Long, Lindsley, S., Bruce.

HOME ECONOMICS CLUB

MISS ALICE DONOVAN
MISS BESSIE LEE FREEMAN
Advisers

L. to R.: Becky Granade, Secretary; Ruth Holcombe, President; Betty Gordon, Treasurer; Evelyn Lanford, Vice President.

L. to R.: Veleta Futral, Jean Griffeth, Bonnie McLane, Becky Granade, Marie Harbin, June Eaves, Suzanne Breedlove, Juanita Foster, Shirley Bryan, Frances Dukes, Ruth Holcomb, Betty Gordon, Elaine Chilton, Evelyn Lanford, Margaret Jarrard, Sherry Stevenson, Barbara Anderson, Jean Cannon, Ann Mundy, Tempie Booth, Juanita Bruce, Virginia Gaines.

MRS. E. F. HOLCOMBE
Sponsor

The Home Economics Club offers to its members opportunities to develop homemaking skills and to show their progress through their functions such as parties, teas, and dinners. Their annual functions are the waffle supper and the Spring Fashion Show, an event looked forward to by all students. The Home Ec Club members model the clothes they have made in their sewing classes. Another event sponsored by the Home Ec Club and enjoyed by students and faculty is the Open House, at which the members exhibit their skills in art and clothing.

SNAPS

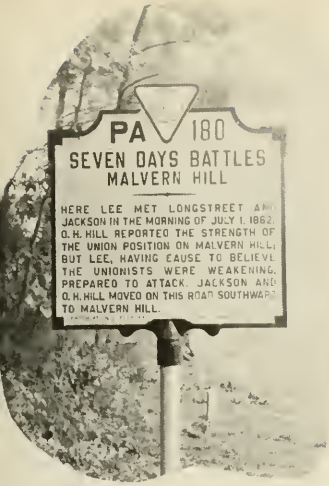

Construction workers?

Freshman girls and new-found friend.

Juanita strikes a pretty pose.

Going home, Lanol?

Winners of the Spring Home Ec Fashion Show.

L E W I S

MRS. PAUL SCHUMACHER
Sponsor

L. to R.: Doris Allen, Secretary; Jo Carol Lenderman, Vice President; Nancy Schumacher, President; Bess Duncan, Treasurer.

Seniors

HALL

MISS ALICE DONOVAN
Adviser

Juniors

Sophomores

Freshmen

GENERALS

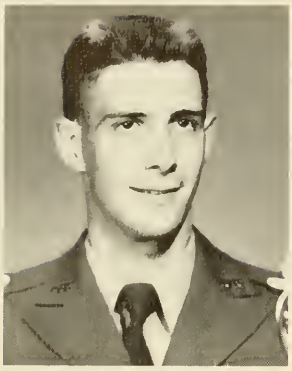

ED PRINCE
Director

MRS. R. H. PRINCE
Athens, Georgia
Sponsor

L. to R.: Cochran, Lunsford, Gordy, Sessions, Crow, Britt, McKay, Pace, Prince.

GLEE CLUB

MR. DESMOND BOOTH
Director

MRS. MARIAN BOUFFARD
Pianist

L. to R.: Pat Davidson, June Darnell, Anne Dismukes, Gene Gibbons, Jean Fargason, Louise Moorhead, Beverly Groover, Barbara Landers, Karen Young, Latrelle Hooper, Cindy Robinson, Beth Puckett, Janet Minix, Susie Hunter, Betty Ann Causey, Gloria Jones, Janet Hulsey, Carolyn Bell, Bobby Bray, Dan McKay, Tommy Crow, George McMichael, Billy Carpenter, Carl Jones, Gene Harbuck, Jerry Joiner, Harold Shadron, Harold Lambert, Mason, Norras, Lunsford.

Rex pledges kneel to their masters.

Maude and Yank protest.

Home-cooked food for Home Ec girls.

Watch it, Joe Buck, that man is dangerous.

What's on your collar, Caroline?

Three inches of snow and P. E. uniforms?

FEATURES

MR. N.G.C. . . . . WILLIAM RITCH VANDEVENTER

We have chosen "Van" to be the cadet most representative of our school because of the qualities of friendliness, leadership, and integrity which he possesses. Van will always be remembered by everyone as an outstanding personality and a good friend.

MISS N.G.C. . . . . SHIRLEY PHARR

Shirley's beauty, grace, and vivid personality make her a person who is loved by many and admired by all. She will always be as we know her, honest, sincere, charming, and deserving the honor of being our most representative co-ed.

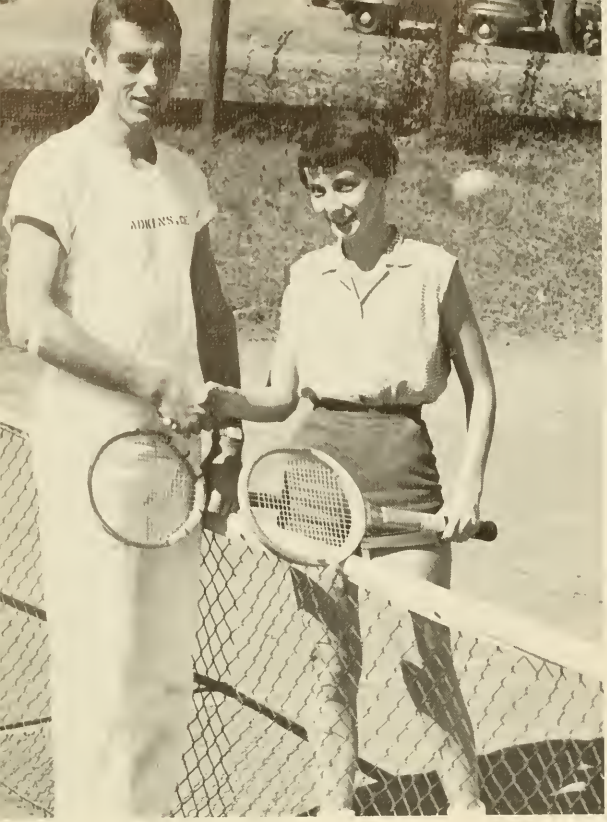

MOST ATHLETIC

Jeffie Rogers . . . . Charles Adkins

Jeffie is a natural and graceful athlete, and "Ake" has proved his prowess by leading Baker Co. in the field of almost every kind of sport. This couple should go far as leaders in the world of athletics.

FRIENDLIEST

Shirley Reese . . . Hugh Hardison

A ready smile and a friendly word for everyone have made many friends for Shirley and Hugh during their stay at NGC. Their sparkling personalities and pleasant dispositions will long be remembered by their fellow students.

MOST VERSATILE

Tommy Bently . . . . . Shirley Pharr

Sports, studies, and organizations—Shirley and Tommy have excelled in all three. Their talents and capabilities are many and varied, and their title of "most versatile" is certainly well deserved.

MOST POPULAR

Peggy King . . . . . Robert Gudger

Peggy and "Gudge" both have winning smiles, magnetic personalities, and likeable dispositions — combinations that make them the natural choice for the most popular people on our campus.

CUTEST COUPLE

Peggy King . . . . . Lewis Webb

One of the nicest twosomes ever to hit the NGC campus are Peggy and "Skeet." They are always laughing and full of fun, and have certainly enlivened campus life to a great degree.

MOST DEPENDABLE

Lamar Sutton . . . Nancy Schumacher

No matter what the job is, if Nancy or Lamar has promised to do it, you may depend on the results. Their dependability is one of the characteristics that have won for them positions of responsibility on the campus, and the respect of all of us.

MOST LIKELY TO SUCCEED

Shirley Reese . . . Ritch Vandeventer

Shirley and "Van" have consistently shown their ability to achieve the goals they seek. Shirley's long hours in the chemistry labs, and Van's puzzling over B.A. problems are sure to result in success in this world.

WHO'S WHO AMONG Students IN AMERICAN UNIVERSITIES AND COLLEGES

The Who's Who among Students in American Universities and Colleges is a national honor society for outstanding and representative students on American university and college campuses. These students, chosen for their participation in college activities, their scholastic ability, and their leadership qualities, have been selected to represent North Georgia College in this society.

L. to R. (standing): Tom Settle, Hinton Paul, George Potter, Don Painter. (seated): Estes Rogers, Nancy Schumacher, Louise Moorhead, Robert Gudger, Lamar Sutton.

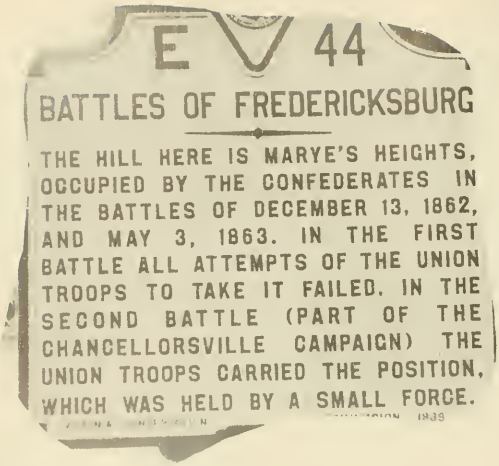

Could Harry be studying?

What's cooking, girls?

Well . . . Madge!

BEAUTIES

MIKELLE MINOR . . . a dark-eyed sprite . . . as gay and refreshing as a spring daffodill.

PEGGY KING . . . sweetness and graciousness . . . a combination seldom found in one so beautiful.

LAURA BROWN . . . a honey-blond . . . whose modesty adds radience to her charm.

SHIRLEY PHARR . . . an exciting personality . . . magnetic charm . . . and serene madonna-like beauty.

FRANCES DUKES . . . dancing eyes and a sparkling smile . . . accented by a vivacious personality.

"O" CLUB DANCE

MISS DONNA WENDORF

Cyclops Queen - - - - - -

Her poise, her intriguing beauty, her sweetly serious smile—all these plus a dignified demeanor and lovely disposition make Donna a true example of the Spanish interpretation of her name—a lady. Because she is these things and many more, the students of North Georgia College have elected her to be the 1955 *Cyclops* Queen.

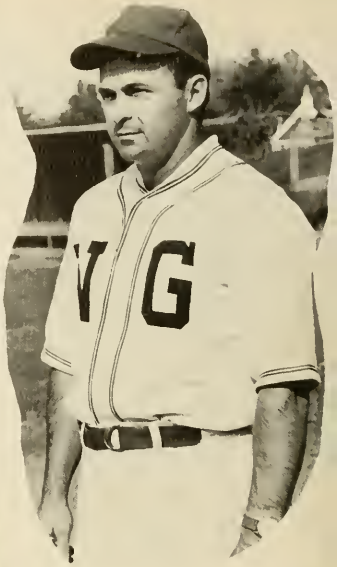

Coach Matherly

SPORTS

"A" COMPANY

BILL ROGERS
Coach-Captain

DICK COULTER
Co-captain

RICHARD COLEMAN
Co-captain

L. to R.: Scheff, Martin, Coleman, Coulter, Rogers, Roberts, Ash, Bush, Green, Parr, Jones, Walker, Smart, Shoemake, Gurr, Coleman, McNew, Plunkett, Swanson, Scoggins, Stipe, Wilder, Smith, Brown, Hicks.

GEORGE HARRISON
Coach

DeWAYNE PATRICK
Captain

CHARLES ADKINS
Co-Captain

"B" COMPANY

L. to R.: Heath, Robocker, Grant, Forrester, Cheek, Otwell, Black, Stripling, Harrison, Johnson, Nichols, Sudlow, Harbuck, Webb, Patrick, Lambert, Scott, Lindorme, Hoag, Sparks, Paul, Barrett, Adkins, Edwards, Keller, Collins.

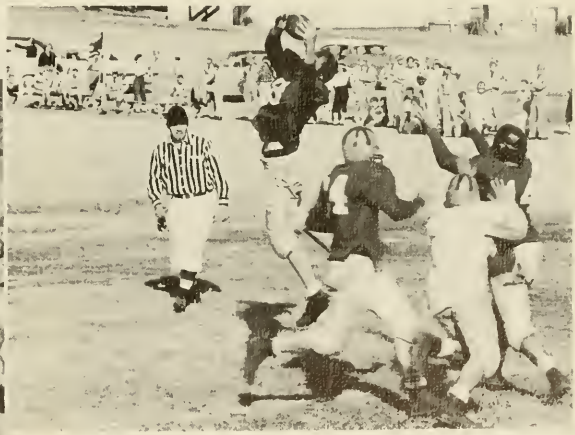

HUGH HARDISON
Coach

BUB GUDGER
Captain

"C" COMPANY

L. to R.: Archer, Hill, Corbin, Browder, Bell, Jones, Campbell, Bradley, Todd, Gudger, Gissendaner, Brannon, Allred, Leviton, Meegan, Norman, Wilder, Hall, Carter, Payton, Hardison, Rhymer, Mason, Robertson, Strickland, Crawford, Holland, Chapman, Bonner, Moore.

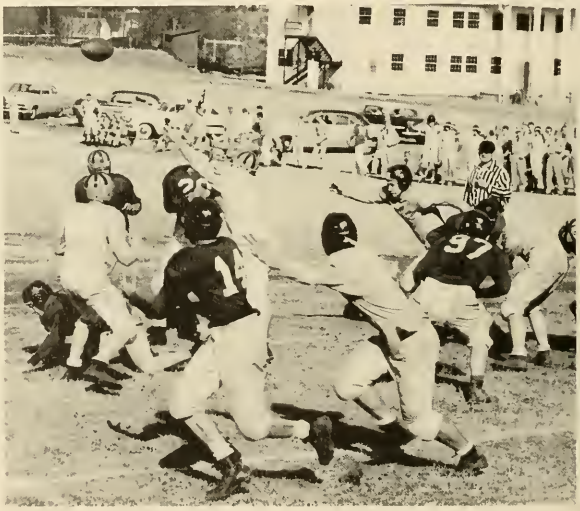

"D" COMPANY

JIMMY MATTHEWS
Coach

BOB BURFORD
Captain

DOUG COBB
Co-Captain

L. to R.: Boone, Bullard, Dickerson, Coe, Eberhardt, Palk, Singleton, Palmer, Etheridge, Matthews, Pridgen, Horton, Cobb, Bozeman, Willis, Hammond, Patrick, Hawkins, Burford, Smith, Stubblefield, Bledsoe.

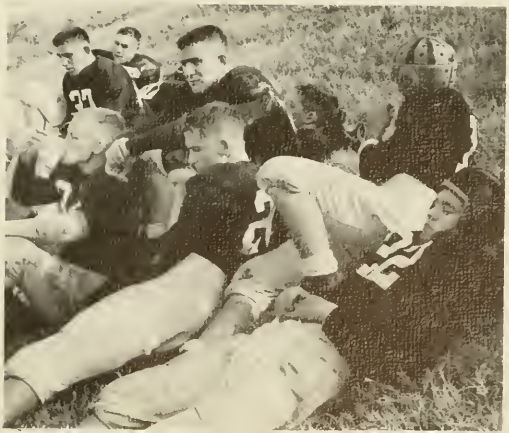

"E" COMPANY

HARRY VICKERS
Coach

JOHN JAY
Captain

PETER HODKINSON
Co-Captain

L. to R.: Mock, Hodkinson, Jay, Schloesser, Morrison, Callaway, McCamy, Amerson, Shirley, Stipe, Kuhn, Deese, Bacon, Lowry, Grimes, Davis, Bentley, Ford, Kemp, Nash, Vickers.

SNAPS

VARSITY BASKETBALL

DOUG COBB
Captain

BOBBY PARKER
Co-Captain

U. G. MATHERLY
Coach

HARRY SUDLOW
GEORGE THURMOND
Managers

L. to R.: Alexander, Sutton, Cobb, Camp, Edwards, Johnson, Scheff, Sudlow, Matherly, Parr, Parker, Van Meter, Strange, Patrick, Thurmond.

The NGC Cadets had one of the best basketball seasons ever. On the road and at home. the team showed excellent spirit, sportsmanship and skill. Playing against the Atlanta Division of the University of Georgia, the Cadets lost a one-point heart-breaker in their final game of the season. Several of the underclassmen on the team have shown much ability, promising an even better team next year.

FRESHMEN

NGC's junior basketball team has had a very successful season this year. Outstanding among the freshman team members were Shepard, a steady and consistent ball player; Wheeles, whose sharp eye ran many of the scores up, and Cortelli, a fast and flashy ball hawk. Their spirit and their record promise much good material for the varsity in the future.

L. to R.: Allen, Wheeles, Greer, Hurley, Belcher, Coach Williams, Miller, Cortelli, Shepard, Ash, Fishback.

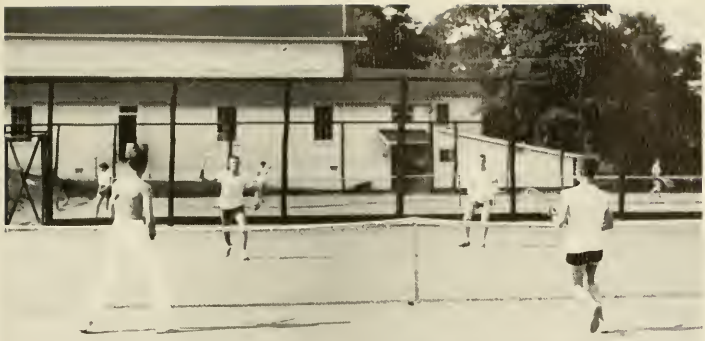

TENNIS

DOG COMPANY
Intramural Champs

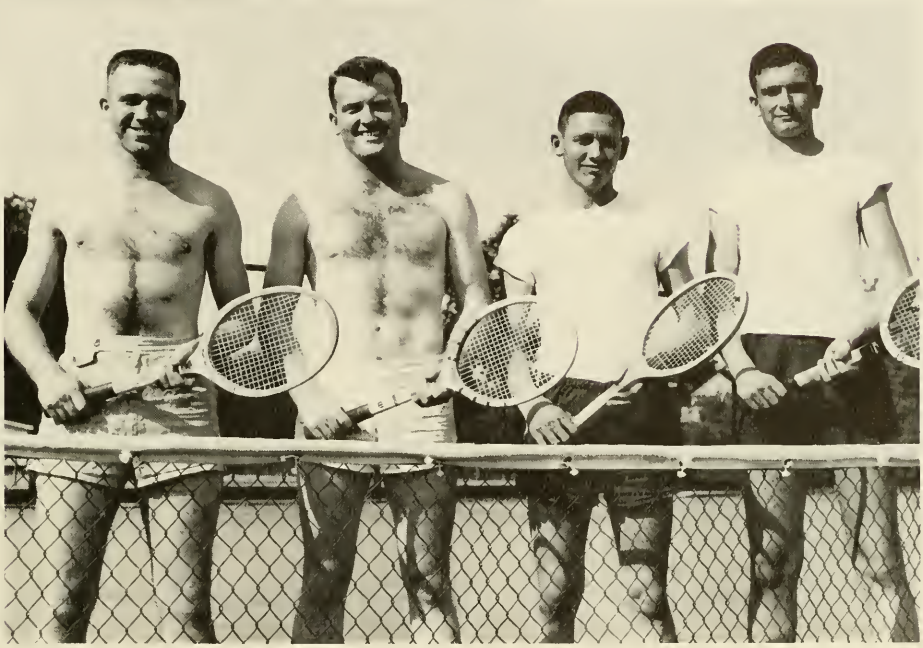

L. to R.: Lang Forehand, Bob Burford, Donald Rutledge, Henry Pridgen.

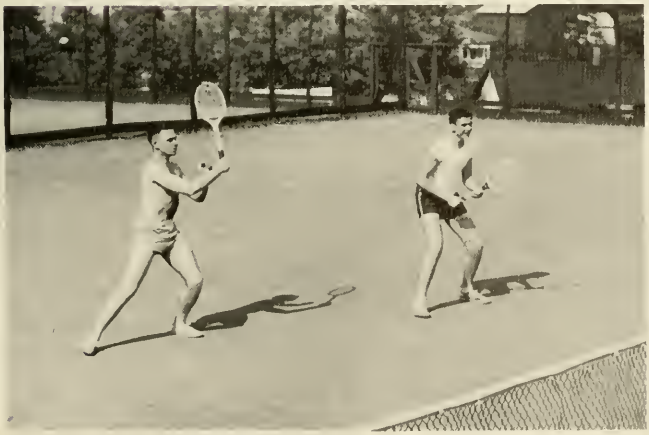

Hugh Bentley

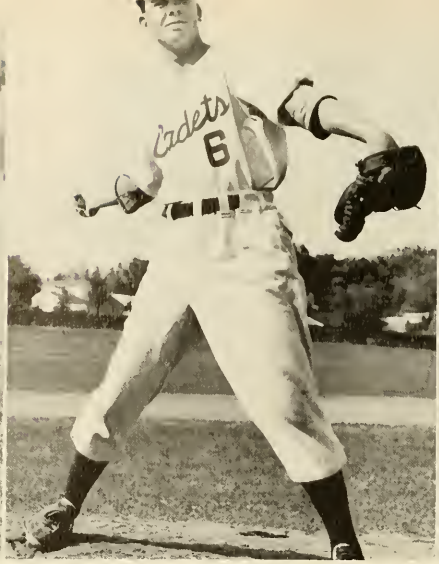

Louie Bullard

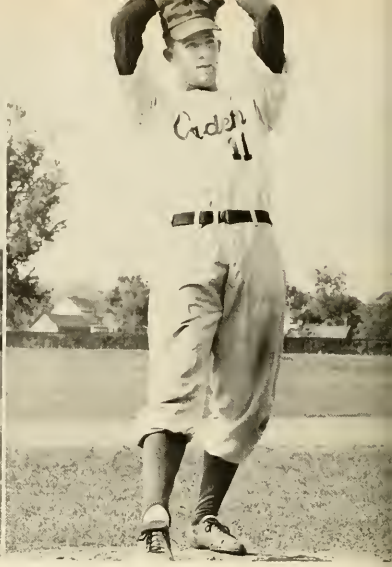

Doug Cobb

The team, sparked by Bullard's work at the mound, and plenty of snappy infield playing, was one of which the students could be proud. In sportsmanship and playing ability, the Cadets really looked good. The team has good prospects for next Spring, with several underclassmen having a season's experience behind them and their eyes on a good record next year.

BASEBALL

Pitt Scheff

Robert Alexander

Aquila Stipe

Roger Williams

Robert Gudger

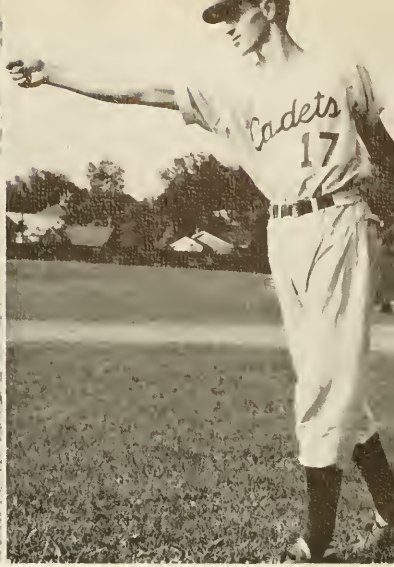

Frank Edwards

Coach Matherly

Skeet Bacon

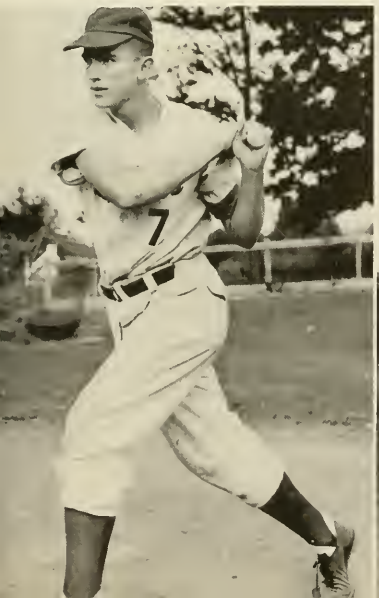

Eli Plunkett

Jack Moran

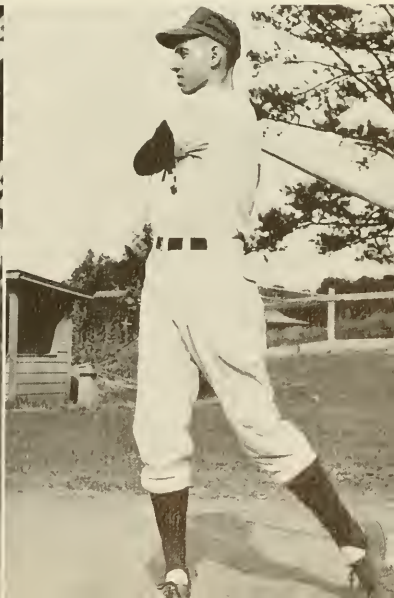

VARSITY RIFLE TEAMS

L. to R.: Ann Massey, Barbara Landers, Lou Woody, Carolyn Collier, Ida Mae Cash, Pem Deadwyler, Peggy Turner.

L. to R.: George Potter, Elvin Kreilick, Bill Sanders, Larry Scoggins, Jimmy Walker, John Clowe, McWhirter, Gerald Keller, Billy Wigley, Louis Ayers, Clarence Bailey, Wally Kilpatrick, Robert Gudger, Phillip Lupo, Carl Free, Major Davis.

CHEERLEADERS

VARSITY

L. to R.: Jeffie Rogers, Pat Compton, Joyce Bowen, Laura Brown, Lou Zimmer, Carey Joiner, Jean Odom, Ann Mundy.

SUB-VARSITY

L. to R.: Jo Ann Long, Joyce Johnson, Shirley Reese, Charles Parrish, Shirley Dodd, Susan Hull, Ruth Hyatt.

WOUNDING OF JACKSON

STONEWALL JACKSON, COMING FROM THE WEST, SURPRISED HOWARD'S CORPS OF THE ARMY OF THE POTOMAC, MAY 2, 1863. HOWARD RETREATED ALONG THIS ROAD TOWARD CHANCELLORSVILLE, PURSUED BY THE CONFEDERATES. HERE, JACKSON, IN THE EARLY EVENING, MOVING IN FRONT OF HIS LINE OF BATTLE TO RECONNOITER, FELL, MORTALLY WOUNDED BY HIS OWN MEN.

CONSERVATION & DEVELOP- MENT COMMISSION 19

MILITARY

MILITARY

Major Walter M. Turner
Infantry, PMS&T

Not Pictured:
Maj. W. H. Murphy
Infantry

Captain Orville R. Hause
Commandant of Cadets

Major Ralph Davis
Artillery

DEPARTMENT

SGT. CHARLES E. BASS
Armory Sergeant

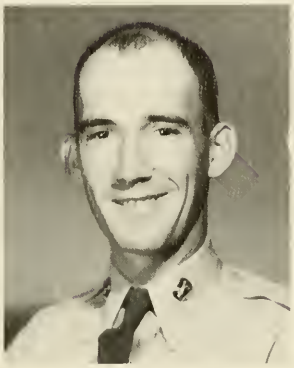

SGT. W. T. FANNING
Assistant Instructor

MRS. W. PHILLIPS
Secretary to PMS&T

North Georgia College, which has been called "The West Point of the South," holds the distinction of being one of the nine senior institutions in America which hold the MC rating of "essentially military" from the Department of the Army. The North Georgia College ROTC program endeavors to train cadets into the capabilities of future Army officers and the ability and capacities of being an effective and competent military or civilian leader.

SGT. WILLIAM JACKSON
Assistant Commandant

SGT. OLLIE STRICKLAND
Assistant Instructor

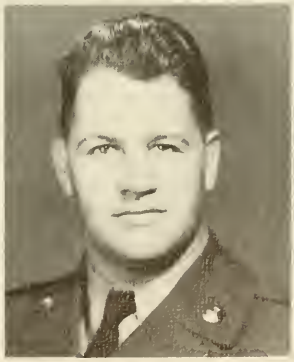

SGT. HENRY GALLAWAY
Instructor

MISS PEGGY KING Lavonia, Georgia

Battalion Sweetheart

Peggy's warm smile and completely charming manner have endeared her in the hearts of the cadets and coeds of North Georgia College forever. Because of her sparkling personality, her friendliness and beauty, she was elected Battalion Sweetheart and was presented at the Officers' Club formal during Fall Quarter.

BATTALION

MRS. JOHN E. ROGERS
Berlin, Georgia
Battalion Sponsor

L. LANG FOREHAND
Major
Executive Officer

MISS PATSY SHATTUCK
Lafayette, Georgia
Staff Sponsor

ELVIN A. KREILICK
Captain
Adjutant

JOHN ESTES ROGERS
Lt. Colonel
Battalion Commander

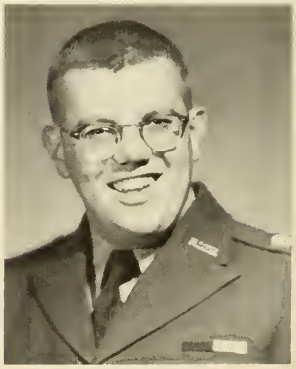

HINTON PAUL
Captain
Intelligence

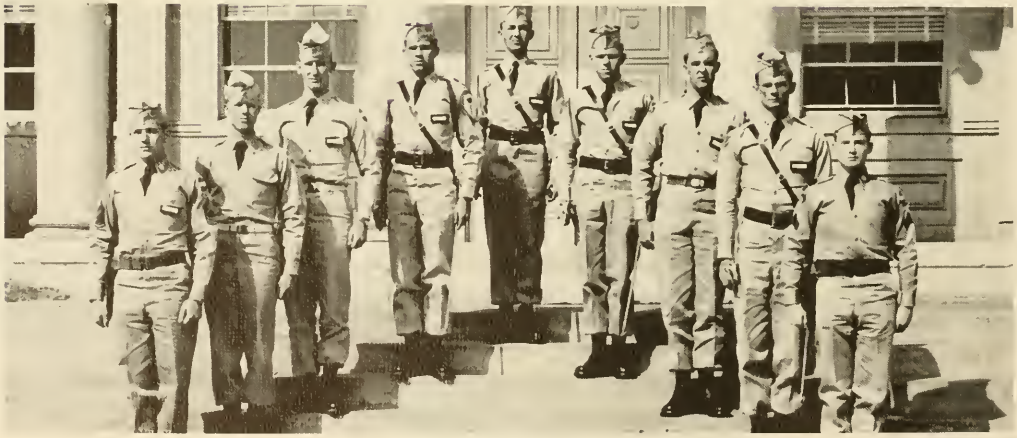

M/Sgt. R. D. Coleman, Capt. W. N. Calloway, Capt. W. J. Elliott, Major L. L. Forehand, Lt. Colonel J. E. Rogers, Capt. D. Watson, Capt. S. Redd, Capt. E. A. Kreilick, Cpl. R. L. Adamson.

HEADQUARTERS

Donald Watson
Captain
Supply Officer

Richard Coleman
Battalion Sgt. Major

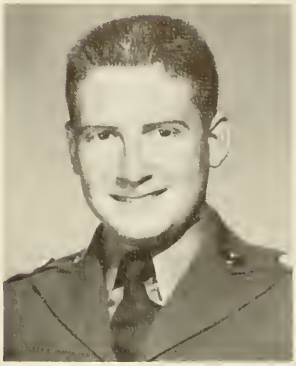

Roy Adamson
Battalion Clerk

Color Guard

BAND COMPANY

Miss Margaret Kelly
Atlanta, Georgia
Band Sponsor

Miss Betsy Paradise
Amity, Georgia
Band Sweetheart

Richard Durham
Captain
Company Commander

Capt. R. Durham, SFC H. R. Mayo, Lt. J. C. Sims, Lt. E. Prince, Lt. R. Erwin, 1st Sgt. J. R. Pearson, Cpl. J. L. Bland.

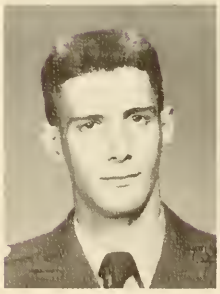

Edwin Prince
1st Lieutenant
Executive Officer

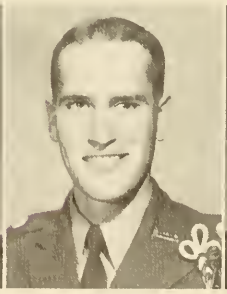

Robert Erwin
2nd Lieutenant
Platoon Leader

Johnny Sims
2nd Lieutenant
Platoon Leader

John Pearson
1st Sergeant

FIRST PLATOON

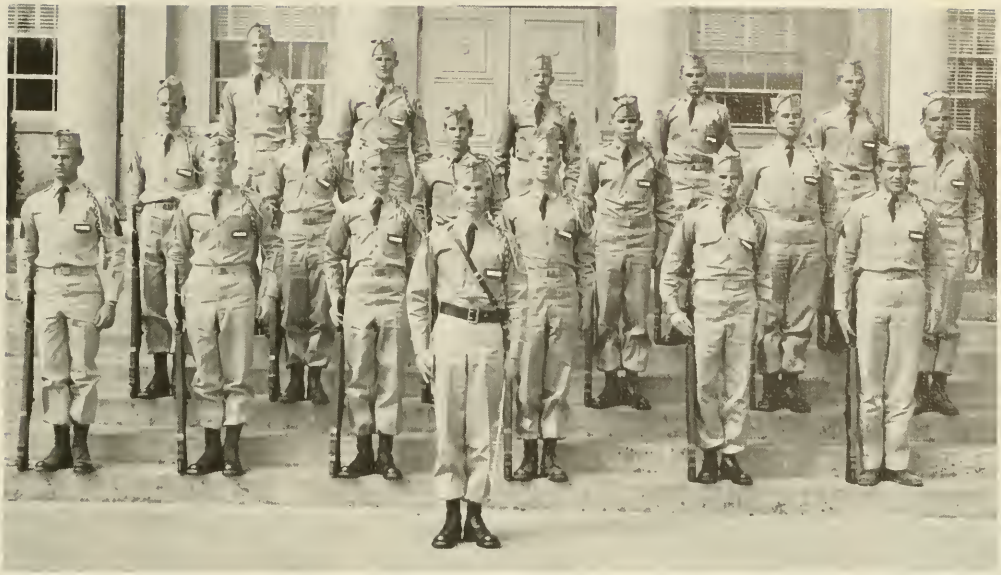

2nd Lt. Johnny C. Sims
Platoon Leader

SFC Harold B. Holland
Platoon Sergeant

Sgt. John W. Murphy
Platoon Guide

First Squad: R. E. Shirley, R. R. Barden, B. W. Dickson, J. N. Cochran, J. L. Bland. . . . *Second Squad:* Cpl. W. N. Pace, R. R. Gilland, T. L. Gordy, F. R. Meegan, H. D. McClure. . . . *Third Squad:* Cpl. T. L. Sturdivant, M. T. Hardie, H. F. Lunsford, H. B. Gurley, G. T. Adams.

SECOND PLATOON

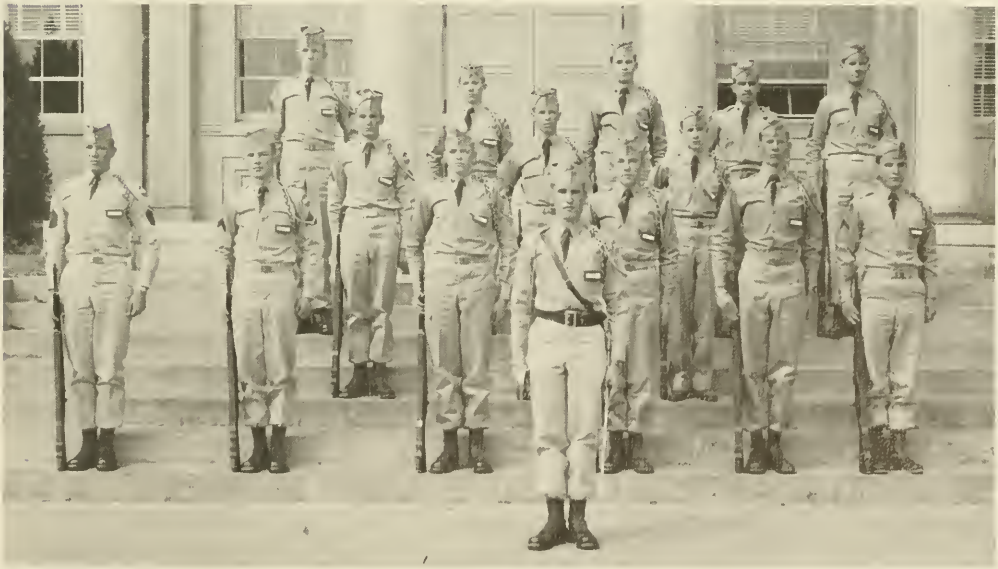

2nd Lt. Robert D. Erwin
Platoon Leader

SFC W. Carlton Sanders
Platoon Sergeant

Sgt. Phillip E. Johnson
Platoon Guide

First Squad: Cpl. C. L. Fennell, J. G. Lunsford, H. S. Maynard, G. M. McMichael, J. L. Britt. . . . *Second Squad:* J. D. McBride, J. L. Rhoades, R. M. Russell. . . . *Third Squad:* Cpl. J. E. McSwain, G. T. Sessions, H. W. Wade, J. Varnadoe.

COMPANY "A"

Mrs. H. S. Kelley
Griffin, Georgia
Sponsor

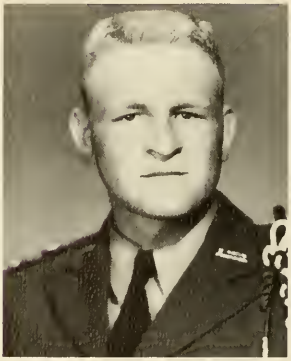

Horace S. Kelly
Captain
Company Commander

Miss Frances Dukes
Norcross, Georgia
Company Sweetheart

Charles R. Langston
1st Lieutenant
Executive Officer
(Not pictured)

Thomas J. Bentley
2nd Lieutenant
Platoon Leader

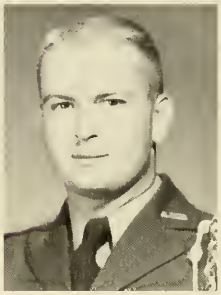

Larry E. Scoggins
2nd Lieutenant
Platoon Leader

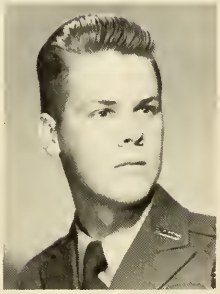

Algenon B. Cannon
2nd Lieutenant
Platoon Leader

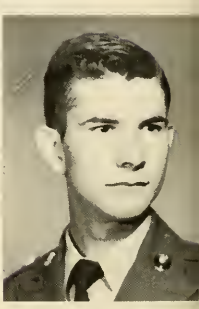

E. D. Gayler
1st Sergeant

Capt. H. S. Kelley. . . . *Left to right:* Cpl. R. P. Scheff, Lt. A. B. Cannon, Lt. L. E. Scoggins, Lt. C. R. Langston, Lt. J. T. Bentley, 1st Sgt. E. D. Gayler, Cpl. W. H. Rogers.

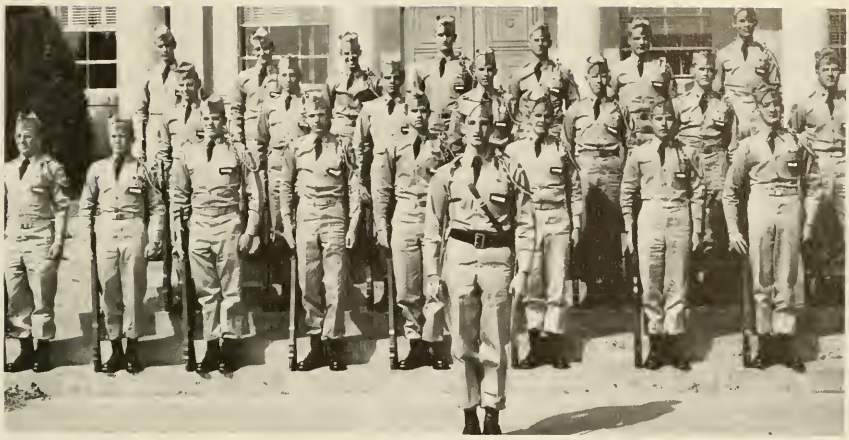

FIRST PLATOON

SFC J. F. Walker
Platoon Sergeant

Sgt. Donald M. Roberts
Platoon Guide

2nd Lt. John T. Bentley
Platoon Leader

First Squad: Cpl. R. V. Coulter, H. S. Crawford, J. D. Jay, J. A. Shirley, V. A. Hicks, W. C. Johnson, J. S. Shoemake. . . . *Second Squad:* Cpl. R. W. Brown, C. R. Milam, E. R. Wayne, F. R. Craig, R. T. Wise, G. B. Matthews, W. E. Nader. . . . *Third Squad:* Cpl. R. V. Chambers, R. J. Cortelli, H. R. Wilson, J. H. Reddick, J. W. Gurr, W. H. Bush, J. F. Walker.

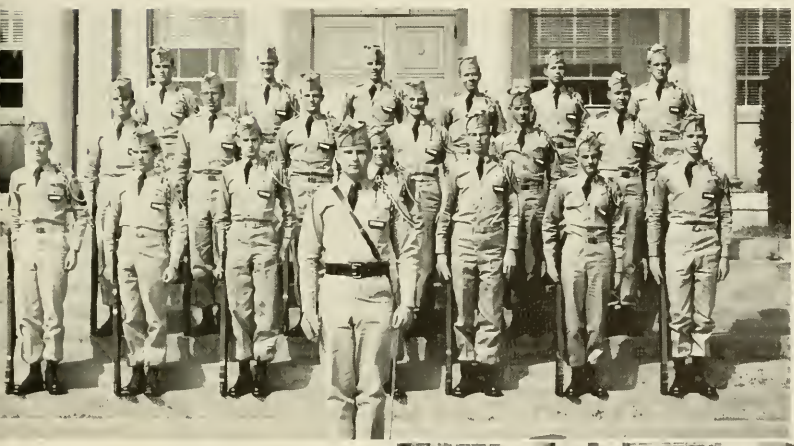

SECOND PLATOON

2nd Lt. Larry E. Scoggins
Platoon Leader

SFC James H. Green
Platoon Sergeant

Sgt. George S. Brooks
Platoon Guide

First Squad: Cpl. R. D. Griffin, J. C. Hambrick, C. R. Milligan, J. T. O'Lelley, J. C. Shelly, W. L. Martin. . . . *Second Squad:* Cpl. W. M. Williams, F. H. Sanders, S. C. Jones, H. L. Ash, B. W. Chambers, R. P. Scheff. . . . *Third Squad:* Cpl. H. G. Foster, H. C. VanMeter, J. L. Jones, W. P. Lupo, L. C. Bell, J. H. Green.

THIRD PLATOON

2nd Lt. Algernon B. Cannon
Platoon Leader

SFC Ivan W. Parr
Platoon Sergeant

Sgt. John W. Stipe
Platoon Guide

First Squad: Cpl. J. M. McNew, W. E. Smart, W. E. Douglas, R. T. Fishback, J. W. Greer, C. B. Davidson. . . . *Second Squad:* Cpl. E. B. Plunkett, J. L. Moore, E. W. Collins, W. S. Leath, F. B. Fitts, I. W. Parr. . . . *Third Squad:* Cpl. W. A. Geer, F. L. Bates, J. E. Hancock, R. E. Bandy, R. G. Smith, R. R. Wilder.

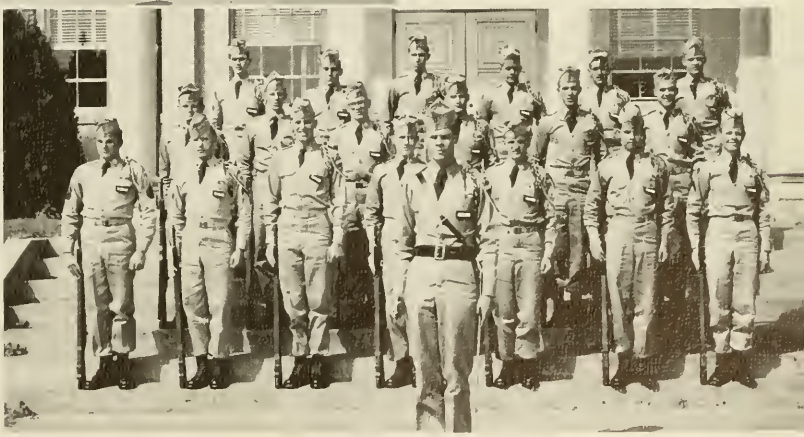

COMPANY "B"

Ann Edith Sutton
Atlanta, Georgia
Sponsor

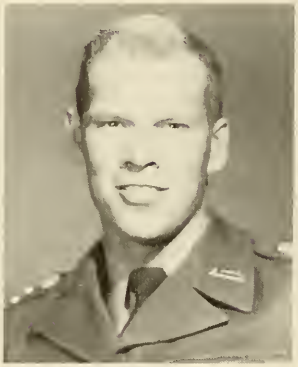

J. Lamar Sutton
Captain
Company Commander

Miss Pat Compton
Atlanta, Georgia
Company Sweetheart

Charles Adkins
1st Lieutenant
Executive Officer

Tim Ray Heath
2nd Lieutenant
Platoon Leader

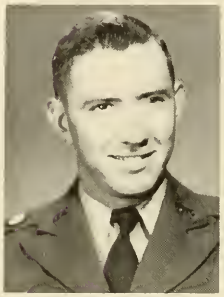

Gerald Keller
2nd Lieutenant
Platoon Leader

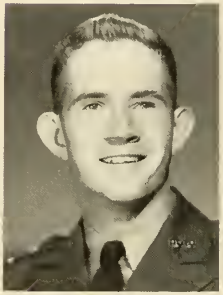

George Potter
2nd Lieutenant
Platoon Leader

William Arata
1st Sergeant
(Not pictured)

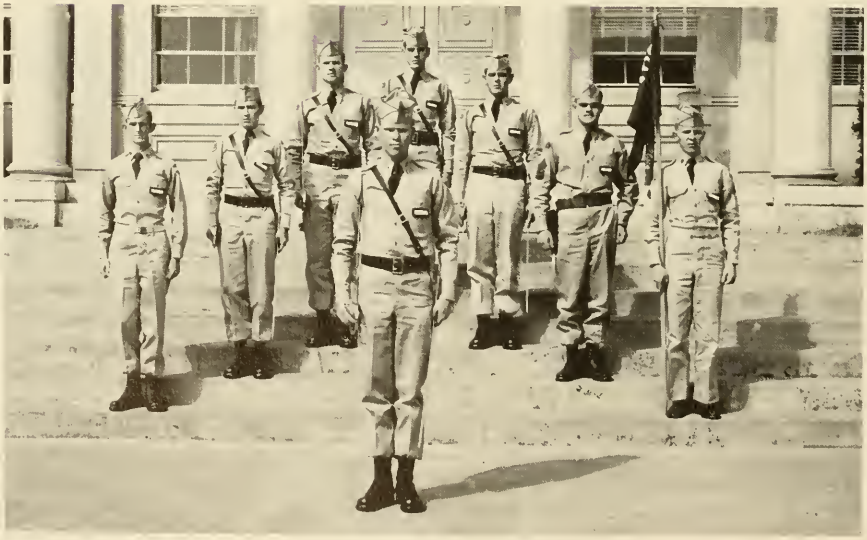

Capt. J. L. Sutton. . . . *Left to right:* Cpl. C. C. Loudermilk, Lt. G. L. Keller, Lt. G. M. Potter, Lt. C. E. Adkins, Lt. T. R. Heath, 1st Sgt. W. L. Arata, Cpl. W. H. Collins.

FIRST PLATOON

2nd Lt. T. R. Heath
Platoon Leader

SFC E. S. Forrester
Platoon Sergeant

Sgt. J. W. Cooper
Platoon Guide

First Squad: Cpl. E. L. Kelly, C. R. Williams, H. S. Baugh, J. O. Jackson, S. H. Owen, J. W. Ash. . . . *Second Squad:* Cpl. C. E. Chafin, T. B. Ponder, E. B. Jones, J. C. Bethea, H. D. Carder. . . . *Third Squad:* Cpl. C. B. Johnson, W. S. Black, A. Lawton, J. D. Reece, K. C. Martin, Homer Cook.

SECOND PLATOON

2nd Lt. Gerald Keller
Platoon Leader

SFC E. L. Harbuck
Platoon Sergeant

Sgt. B. D. Patrick
Platoon Guide

First Squad: Cpl. F. W. Edwards, A. J. Check, Wm. Lindorm, W. W. Robocker, C. E. Bryant, O. M. Davis. . . . *Second Squad:* Cpl. J. O. Scott, R. F. Reiland, R. C. Sanders, R. M. Miller, R. W. Cowman, R. F. Purcell. . . . *Third Squad:* Cpl. R. Black, C. F. Moore, L. E. Floyd, C. C. Loudermilk, E. L. Harbuck.

THIRD PLATOON

2nd Lt. George Potter
Platoon Leader

SFC R. J. Short
Platoon Sergeant

Sgt. G. E. Thurmand
Platoon Guide

First Squad: Cpl. H. Lambert, B. Strange, D. C. Morrow, C. W. Grant, R. B. Otwell. . . . *Second Squad:* Cpl. R. H. Alexander, J. W. Stribbling, D. W. Orr, P. Hoag, J. L. Barrow, W. H. Sudlow. . . . *Third Squad:* SFC C. R. Nichols, G. W. Thurmond, D. C. Owen, Hurley, J. W. Campbell.

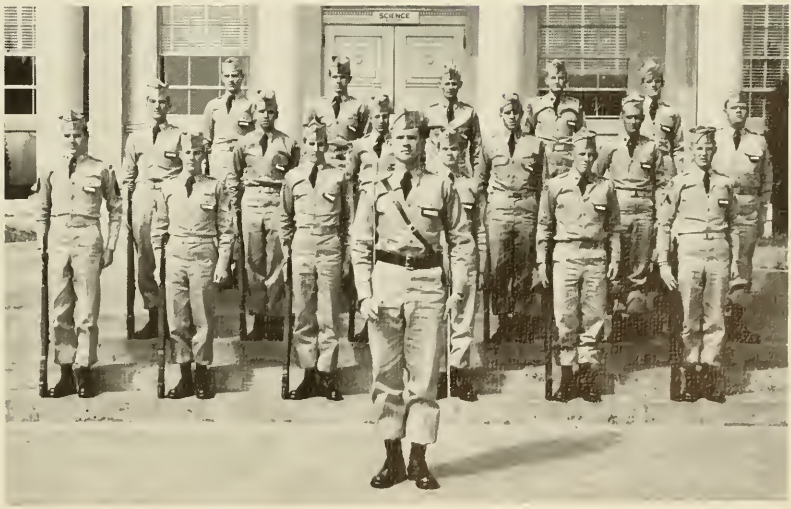

COMPANY "C"

Mrs. B. J. Dove
Thomaston, Georgia
Sponsor

B. L. Dove
Captain
Company Commander

Miss Carolyn Collier
Toccoa, Georgia
Company Sweetheart

Robert Gudger
1st Lieutenant
Executive Officer

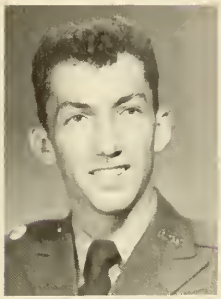

Robert Parker
2nd Lieutenant
Platoon Leader

Hugh Stone
2nd Lieutenant
Platoon Leader

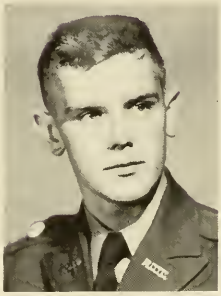

Charles Casey
2nd Lieutenant
Platoon Leader

Hugh Hardison
First Sergeant

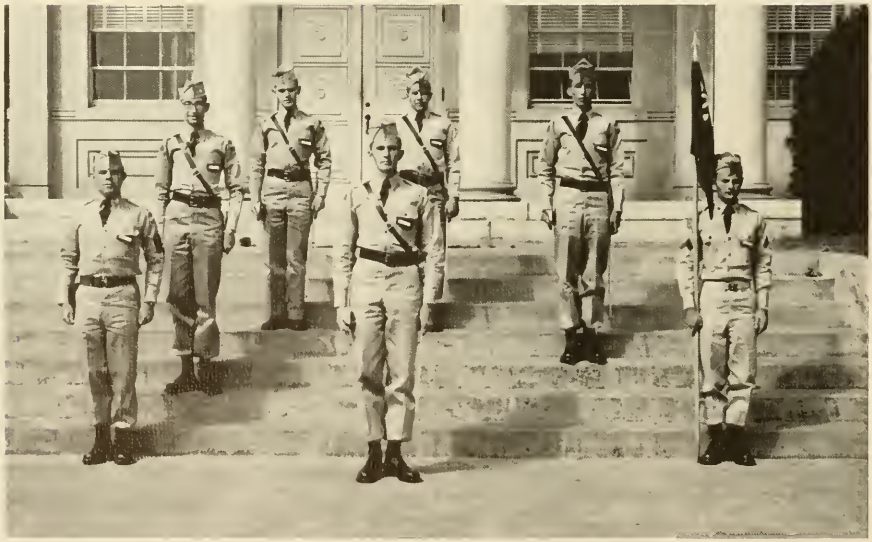

Capt. B. L. Dove, 1st Sgt. C. H. Hardison, Lt. H. W. Stone, Lt. C. W. Casey, Lt. R. M. Gudger, Lt. R. N. Parker, Cpl. H. Robertson.

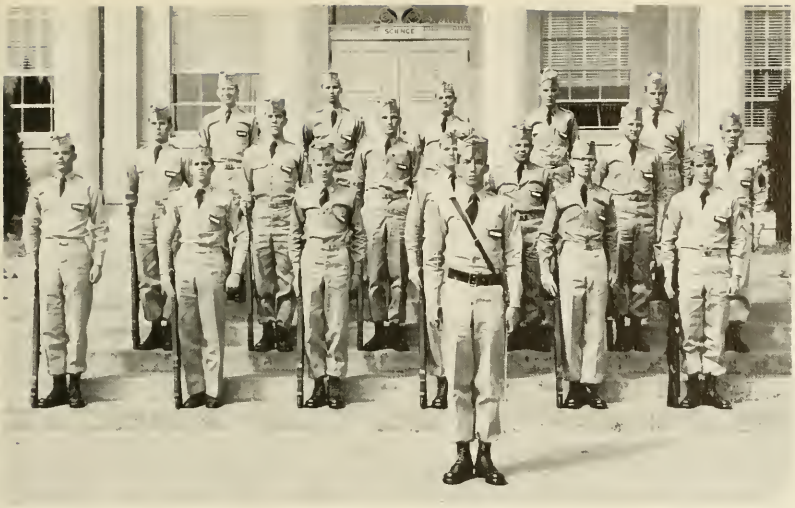

FIRST PLATOON

2ND LT. ROBERT W. PARKER
Platoon Leader

SFC THERON H. HILL
Platoon Sergeant

SGT. DONALD S. ADAMS
Platoon Guide

First Squad: Cpl. B. A. Boyle, W. R. Fricks, M. J. Bonner, S. E. Wilder, J. D. Bell. . . . *Second Squad:* Cpl. L. M. Ward, T. L. Steele, J. T. Noland, R. D. Corbin, T. W. Ponder, T. H. Hill. . . . *Third Squad:* PFC J. I. Mason, L. L. Payton, B. C. Lee, R. V. Browder.

SECOND PLATOON

2ND LT. HUGH W. STONE
Platoon Leader

SFC ROBERT W. RYMER
Platoon Sergeant

SGT. BOBBY D. BRAY
Platoon Guide

First Squad: Cpl. C. W. Jones, J. D. Robertson, C. I. Crowe, C. S. Wilder, A. M. Allred, J. T. Bell. . . . *Second Squad:* Cpl. T. O. Terrell, D. H. McKay, R. D. Shelmandine, L. C. Wheelus, M. Jones, L. G. Brannon, R. W. Rymer. . . . *Third Squad:* Cpl. J. J. Wilson, M. D. Bradley, J. W. Mertz, W. E. Gissendaner, E. W. Nalley, R. D. Cordell.

THIRD PLATOON

2ND LT. CHARLES W. CASEY
Platoon Leader

SFC B. H. MOORE
Platoon Sergeant

SGT. CHARLES R. PALMER
Platoon Guide

First Squad: Cpl. R. W. Mitchell, W. Hambrick, T. I. Hodges, C. Carter. . . . *Second Squad:* Cpl. W. J. Chapman, G. L. Mason, G. Norman, A. Wansley, E. Davis, M. D. King. . . . *Third Squad:* R. L. Hall, B. E. Leviton, T. Strickland, W. Whelchel, W. Todd.

COMPANY "D"

Miss Nancy Burks
Griffin, Georgia
Company Sweetheart

Donald Painter
Captain
Company Commander

Robert Burford
1st Lieutenant
Executive Officer

Glenn Byess
2nd Lieutenant
Platoon Leader

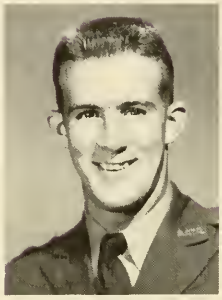

Doug Cobb
2nd Lieutenant
Platoon Leader

Louie Bullard
2nd Lieutenant
Platoon Leader

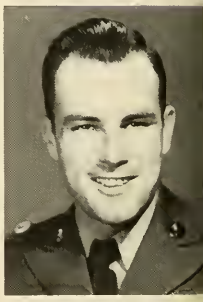

Clarence Bailey
First Sergeant

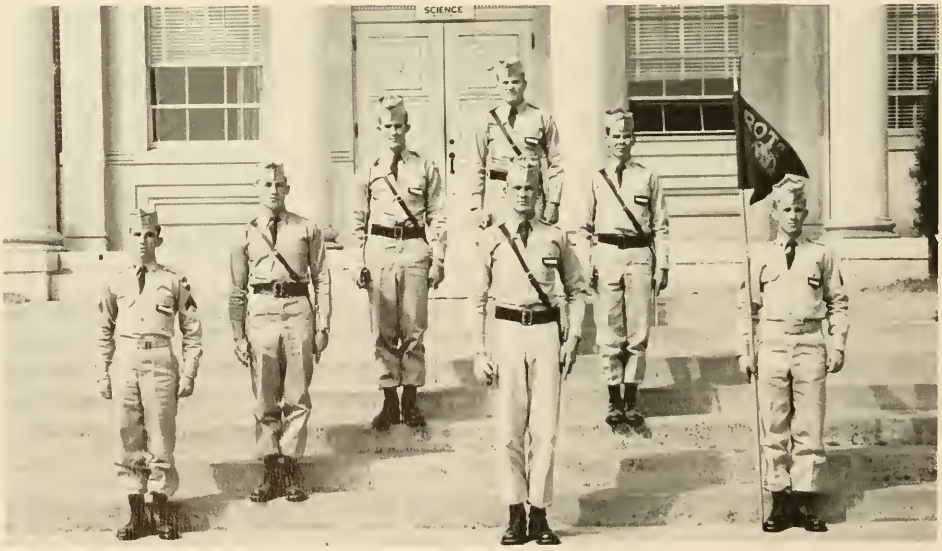

Capt. D. Painter, Cpl. J. L. Joiner, Lt. G. E. Byess, Lt. H. D. Cobb, Lt. R. Burford, Lt. H. L. Bullard, Cpl. C. Etheridge.

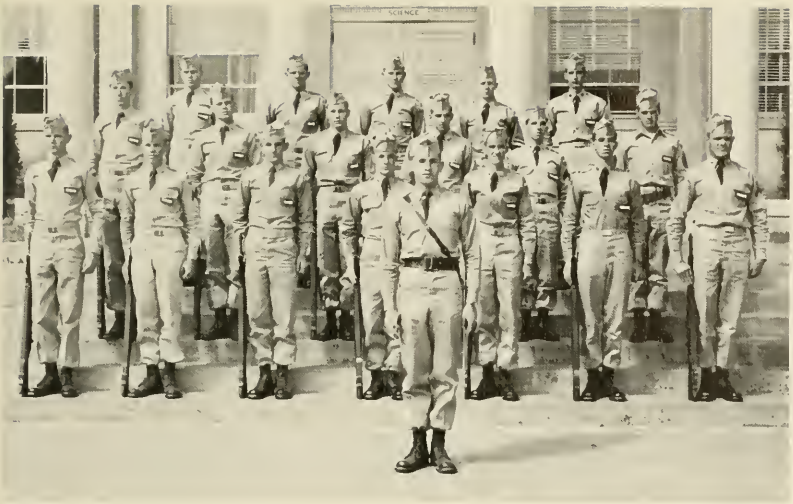

FIRST PLATOON

2nd Lt. Glenn E. Byess
Platoon Leader

SFC David J. McCracken
Platoon Sergeant

Sgt. Harry H. Young
Platoon Guide

First Squad: Cpl. K. E. Coe, R. C. Paulk, J. C. Sweat, H. L. Belcher, T. M. Allen, B. J. Wetherington. . . . *Second Squad:* Cpl. T. C. Jones, D. N. Vaughn, T. A. Bledsoe, W. M. Boone, J. L. Joiner, D. J. McCracken. . . . *Third Squad:* Cpl. S. E. Palmer, J. E. Crandall, C. G. Willis, G. E. Eberhardt, W. V. Wigley.

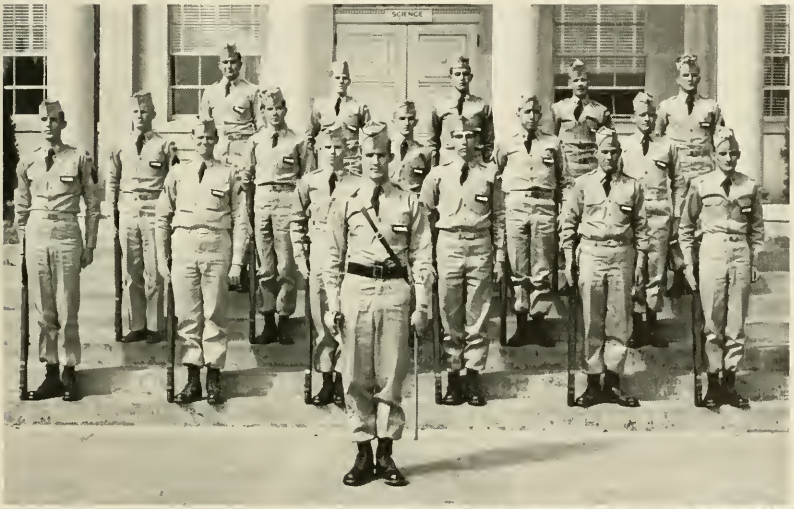

SECOND PLATOON

2nd Lt. Howard D. Cobb
Platoon Leader

SFC Donald L. Dickerson
Platoon Sergeant

Sgt. Joe P. Martin
Platoon Guide

First Squad: Cpl. J. C. Bozeman, W. D. Hammond, R. G. Zell, J. Gordon, G. E. Davison. . . . *Second Squad:* Cpl. J. R. Matthews, J. R. Hensley, B. H. Fouts, R. E. Stocks, J. B. Hunt. . . . *Third Squad:* Cpl. H. A. Pridgen, G. W. Kilpatrick, C. W. Martin, D. L. Dickerson.

THIRD PLATOON

2nd Lt. Henry L. Bullard
Platoon Leader

SFC Billey E. Carpenter
Platoon Sergeant

Sgt. Robert E. Smith
Platoon Guide

First Squad: Cpl. S. K. Mosely, R. D. Johnson, S. F. Hale, C. D. Stoner, R. H. Rachels. . . . *Second Squad:* Cpl. W. J. Chapman, R. S. Messer, H. D. Patrick, R. A. Zell, D. E. Shepherd. . . . *Third Squad:* Cpl. J. R. Green, J. A. Land, H. D. Sigman, W. V. Stubblefield, M. H. Cleghorn.

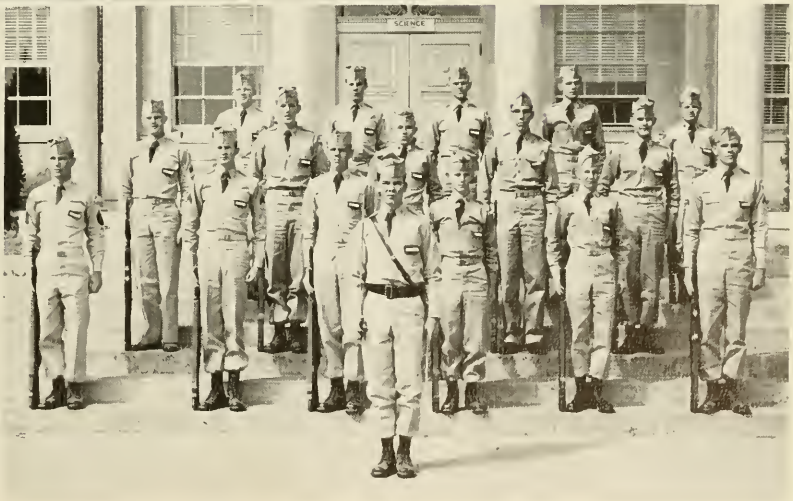

COMPANY "E"

Miss Carolyn Brown
Winder, Georgia
Company Sponsor

Thomas Settle
Captain
Company Commander

Miss Jean Meeks
Toccoa, Georgia
Company Sweetheart

James Morrison
1st Lieutenant
Executive Officer

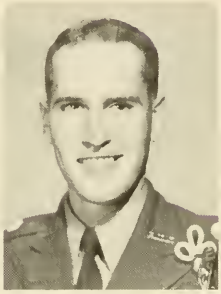

Earl Wright
2nd Lieutenant
Platoon Leader

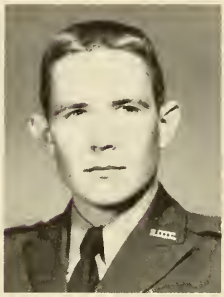

George Grant
2nd Lieutenant
Platoon Leader

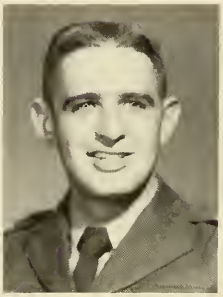

Harry Vickers
2nd Lieutenant
Platoon Leader

John Clowe
1st Sergeant

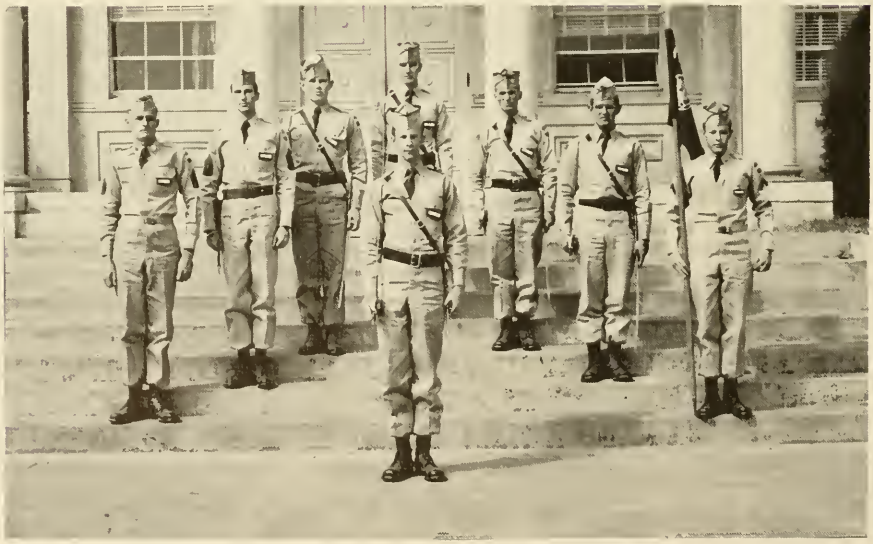

Capt. T. A. Settle, Sgt. E. P. Joiner, 1st Sgt. John Clowe, Lt. G. G. Grant, Lt. J. F. Morrison, Lt. E. G. Wright, Lt. H. B. Vickers, Cpl. B. Deese.

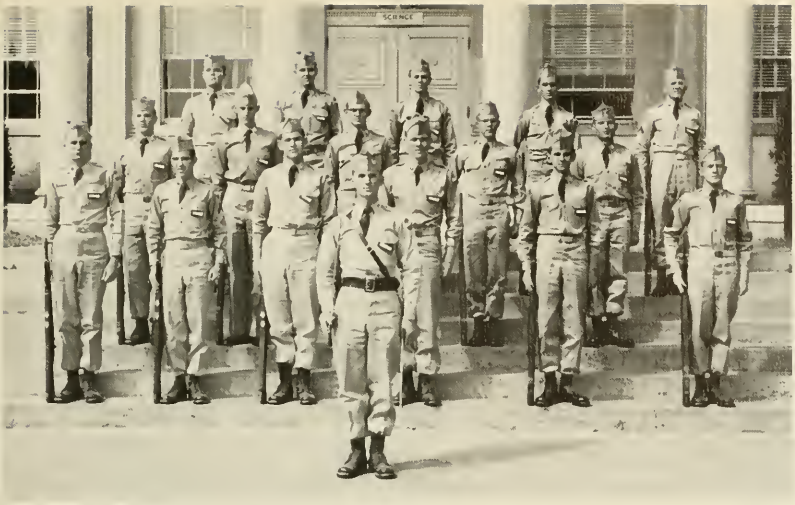

FIRST PLATOON

2ND LT. EARL G. WRIGHT
Platoon Leader

SFC BOBBY HARDIGREE
Platoon Sergeant

SGT. CAREY P. JOINER
Platoon Guide

First Squad: PFC H. B. Bentley, B. K. Wilbanks, W. B. Boland, D. E. Bailem, B. N. Hardigree. . . . *Second Squad:* Cpl. G. B. Kuhn, B. B. Brown, G. M. Collins, S. D. Craig. . . . *Third Squad:* Cpl. T. W. Mock, J. R. Gaines, W. C. Ford, T. W. Dunlap, F. E. Shirley.

SECOND PLATOON

2ND LT. GEORGE G. GRANT
Platoon Leader

SFC LOUIE F. AYERS
Platoon Sergeant

SGT. JAMES T. JONES
Platoon Guide

irst Squad: Cpl. R. M. Bacon, J. L. [olleman, M. C. Kemp, J. K. Davis, . F. Ayers. . . . *Second Squad:* Cpl. . Schloesser, J. W. Mann, F. B. Moore, Mingledorff, J. Richardson, P. R. owry. . . . *Third Squad:* Cpl. A. E. tipe, R. F. Poole, C. B. Parrish, T. R. Perry, B. F. Nash, C. J. Glass.

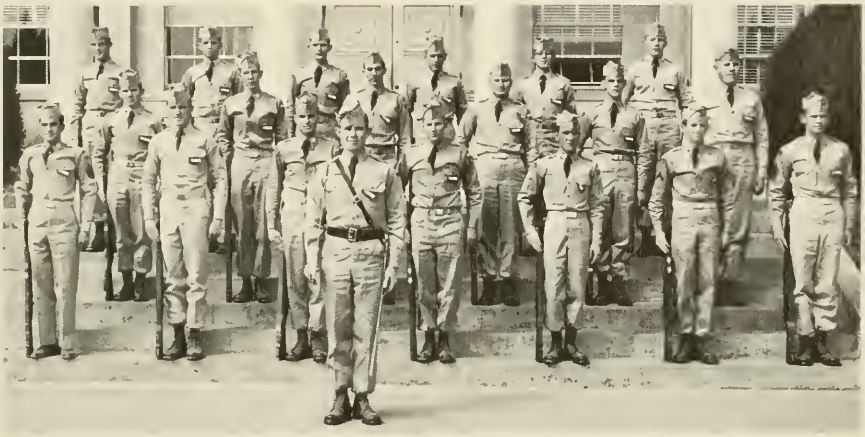

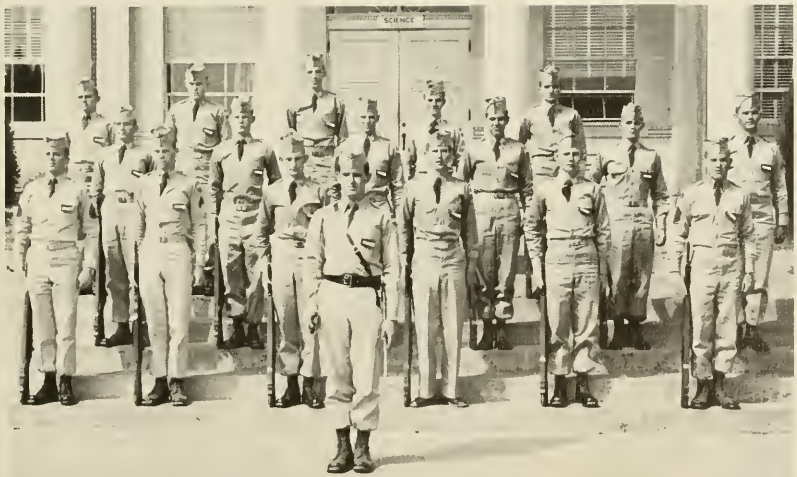

THIRD PLATOON

2ND LT. HARRY B. VICKERS
Platoon Leader

SFC PETER HODKINSON
Platoon Sergeant

SGT. WILLIAM K. WALKER
Platoon Guide

First Squad: Cpl. R. E. Bentley, B. L. Rudd, H. A. Seabolt. T. L. Shirley, P. Hodkinson. . . . *Second Squad:* Cpl. J. F. Puett, E. D. Simmons, W. L. Smith, P. T. Stallings, J. T. Tate, J. P. Jay. . . . *Third Squad:* PFC J. R. McCamy, A. Vick, C. B. Williams, C. P. Almond, C. Shapiro.

HONOR

Miss Shirley Pharr
Thomaston, Georgia
Sponsor

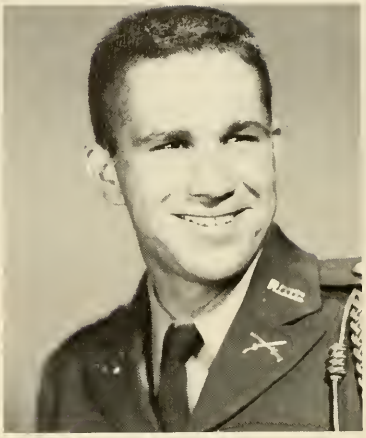

Lang Forehand
Major
Honor Platoon Commander

Cadet Major Forehand, Bray, Foster, Mason, Martin, Hale, Cheek, Nalley, Griffin, Rachels, Fitts, Ryland, Bell, Chapman, Cordell, Plunkett, Joiner, Wilbanks, Wigley, Cordell, Kuhn, Johnson, Calloway, Johnson, Sanders, Jones, Archer, Bentley, Bavis, Schloesser.

PLATOON

The N.G.C. Honor Platoon, commanded by Cdt. Maj. L. L. Forehand, is an elite group . . . chosen not only for their efficiency in military drill, but for their conduct and scholastic average as well. The Honor Platoon is a valuable asset to our campus, and a worthy goal for those who achieve its membership.

Major Walter M. Turner
Adviser (not pictured)

Honor Platoon Adoptees

SUMMER CAMP

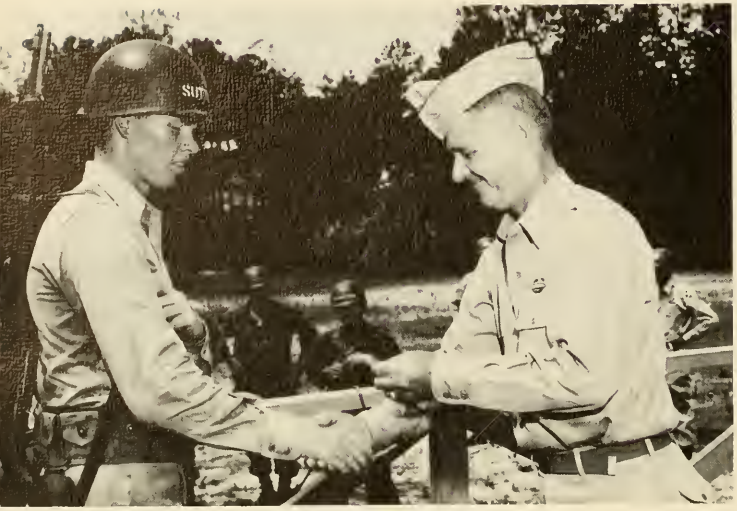

"Sutton" receives "Best Drilled Cadet" award from Col. R. J. Werner.

Larry Scoggins wins first place in the scrambled weapons event.

Bob Burford represents N.G.C. in the tennis team.

Best Drilled Cadets in elimination check.

ALPHA PSI OMEGA

AΨΩ

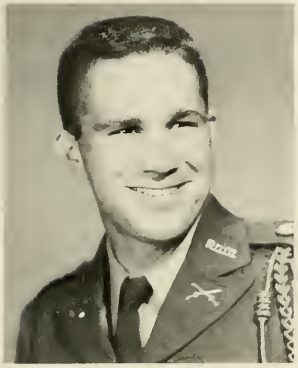

LANG FOREHAND
President

The Nu Pi cast of Alpha Psi Omega is an honorary dramatic fraternity in which the membership is based on service and performance. It is the first fraternity of national affiliation on the N.G.C. campus and the 1955 members are the charter members of the organization. Under the guidance of Mr. John T. Simpson, Dramatics Club director, the fraternity hopes to further its purposes of fostering better dramatic performance and appreciation on the N.G.C. campus.

SHIRLEY PHARR
Secretary-Treasurer

IDA MAE CASH
Member

JANET SIMPSON
Member

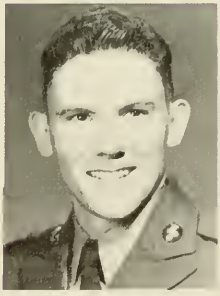

BOB SCHLOESSER
Member

POPE FREEMAN
Vice-President
(Not pictured)

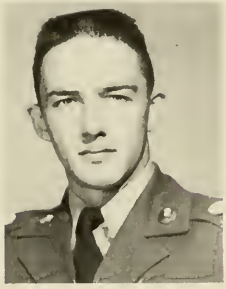

REUBEN BLACK
Member

CARL GLASS
Member

T. O. STURDIVANT
Member
(Not pictured)

MILITARY SNAPS

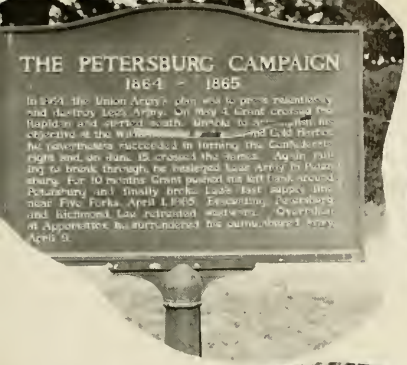
THE PETERSBURG CAMPAIGN
1864 - 1865
In 1864 the Union Army's plan was to press relentlessly and destroy Lee's Army. On May 4 Grant crossed the Rapidan and started south, intent on accomplishing his objective at the Wilderness and Cold Harbor. He nevertheless succeeded in forcing the Confederates back and on June 15 crossed the James. Again trying to break through, he besieged Lee's Army in Petersburg. For 10 months Grant pushed his left flank around Petersburg until finally broke Lee's last supply line near Five Forks, April 1, 1865. Evacuating Petersburg and Richmond, Lee retreated westward. Overtaken at Appomattox, he surrendered the Confederate Army, April 9.

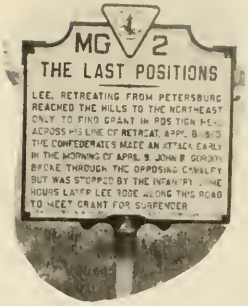
MG 2
THE LAST POSITIONS
LEE, RETREATING FROM PETERSBURG
REACHED THE HILLS TO THE NORTHEAST
ONLY TO FIND GRANT IN POSITION HELD
ACROSS HIS LINE OF RETREAT. APPL 8, BASIS
THE CONFEDERATES MADE AN ATTACK EARLY
IN THE MORNING OF APRL 9. JOHN B. GORDON
BROKE THROUGH THE OPPOSING CAVALRY
BUT WAS STOPPED BY THE INFANTRY. SOME
HOURS LATER LEE RODE ALONG THIS ROAD
TO MEET GRANT FOR SURRENDER

Ads

Compliments

of

PACOLET

MANUFACTURING CO.

Gainesville, Ga. New Holland, Ga.

DALE ELECTRIC CO.

AIRPORT — Telephone LE. 2-6281 — Gainesville, Ga.

ENGINEERING - CONTRACTING

GEORGIA BROILERS, INC.

FRESH KILLED OR QUICK FROZEN POULTRY

Phones: LEnox 4-5321, 4-5322, 4-5323

GAINESVILLE, GEORGIA

BELL PETROLEUM CO.

Shell Distributors

GAINESVILLE, GEORGIA

LEnox 4-5045

GEM

JEWELRY

On The Square

DAHLONEGA, GEORGIA

IT HAS BEEN FUN . . . . . !

BEING YOUR '55 PHOTOGRAPHER

KERR STUDIO

1720 Peachtree Road

ATLANTA, GEORGIA

Studio: ATwood 6953 Home: EVergreen 2251

McBURNEY

STOKER AND EQUIPMENT

COMPANY

2110 Peachtree Road, N. W.

ATLANTA, GEORGIA

ELI WITT

CIGAR & CANDY CO.

HAV-A-TAMPA CIGARS

Serving N.G.C.

ATHENS, GEORGIA

Compliments of

MAYFLOWER CAFE

GAINESVILLE,

GEORGIA

Gasoline
Kerosene

Fuel Oil
Heating Oil

E. F. HUGHES, Agt.

STANDARD OIL PRODUCTS

Phone LE. 4-4264

GAINESVILLE GEORGIA

WHITTAKER
and
GARRETT

Serving N. G. C.

GAINESVILLE GEORGIA

GAINESVILLE PURE MILK CO.

PURE PASTEURIZED DAIRY PRODUCTS

GAINESVILLE, GEORGIA

Phones: LE. 4-5258 and LE. 4-3306

GAINESVILLE

Bay Way Laundry

GEORGIA

PILGRIM-ESTES

FURNITURE CO.

Our 48th Year of Values

GAINESVILLE GEORGIA

MINTZ

JEWELERS

"On the Square"

GAINESVILLE GEORGIA

Compliments of

M. I. PRISANT

ALBANY GEORGIA

Compliments of

PLUMBING

B. L. HAWKINS

HEATING

GAINESVILLE GEORGIA

MARTIN FURNITURE COMPANY

"Your Home is Our Business"

121 N. Bradford Street

GAINESVILLE, GEORGIA

Elberton Granite and Turning Works, Inc.

VASES - MONUMENTS - MEMORIALS

MR. RICHARD H. EAVES, *Sales Manager*

ELBERTON HORACE H. EAVES, *Owner* GEORGIA

Compliments

of

MILLNER'S

GAINESVILLE

RONALD'S

DISTINCTIVE WOMEN'S WEAR

Phone 2-6126

GAINESVILLE GEORGIA

Tom Slate
Athletic Equipment Company
592 Peachtree St., N. E.
ATLANTA, GA.

Rawlings
Spalding
Hatcher's
Jackets

Pennsylvania
Voit
Rebelknit Sweaters

And Many Other Lines

A Great Name in Clothing

SCHWOBILT
CLOTHES
REG. U.S. PAT. OFF.

"SUITS THE SOUTH"

Compliments

of

A FRIEND

There's a "one and only"* in refreshment, too

Autographs

BOTTLED UNDER AUTHORITY OF THE COCA-COLA COMPANY BY

Gainesville Coca-Cola Bottling Company, Gainesville, Georgia

H. D. QUINN

FLORIST

LE. 4-7315

522 East Ave. Gainesville

GAINESVILLE GA.
Chambers
LUMBER CO.

Building Supplies

11125 South Main Street Phone 602

DAVIS WASHINGTON COMPANY

Everything for Building

Phone 4-5205

GAINESVILLE GEORGIA

Compliments

of

BURNETT'S

SONNY & BOB

ALBANY GEORGIA

PETE TANKERSLY'S BILLIARDS

GAINESVILLE GEORGIA

Compliments of

NOELL'S

Thomaston's Leading Ladies Shoppe

"On the Square"

THOMASTON GEORGIA

Compliments

of

J. D. JEWELL, INC.

GAINESVILLE GEORGIA

REACH FOR

SUNBEAM BREAD

Flowers Baking Co.

of Gainesville

Courtesy - Efficiency - Dependable Service

•

The Bank of Dahlonega

"A Bank You Can Bank On"

•

MEMBER F.D.I.C.

•

Dahlonega Georgia

BEST WISHES

from

Chicopee Manufacturing Corp. of Georgia

CHICOPEE GEORGIA

Southern Metal Products

☆

Heating

Air Conditioning

Sheet Metal Works

☆

GAINESVILLE GEORGIA

ROBERT M. MOORE

A COMPLETE LINE OF

GENERAL MERCHANDISE

☆

Friend of All North Georgia Students.

DAHLONEGA GEORGIA

TRY

CRANE CLEANERS

for

ECONOMY AND EXPERT WORKMANSHIP

Fluff Dry Cleaning

DAHLONEGA GEORGIA

COMPLIMENTS

of

A FRIEND

Compliments of

TOWSON INSURANCE AGENCY

DAHLONEGA GEORGIA

J. H. PHILLIPS GROCERY

DAHLONEGA GEORGIA

THE CAKE BOX BAKERY

Everything in Bakery Goods

Visit Our Coffee Bar

GAINESVILLE GEORGIA

RED DOT SUPER MARKET

Delivery

Phone 3

DAHLONEGA GEORGIA

Compliments of

GEORGIA OFFICE AND EQUIPMENT CO.

GAINESVILLE GEORGIA

Drugs -:- Sodas -:- Sundries

DAHLONEGA PHARMACY

Just as Your Doctor Ordered

Phone 150

SEALTEST ICE CREAM

Your Walgreen Agency

On the Square

DAHLONEGA GEORGIA

Compliments of

Orkin Exterminating Co., Inc.

World's Largest Pest Control Co.

LE. 4-9964

124 N. Main Street

Jimmie Reeves Furniture Co.

GAINESVILLE GEORGIA

Compliments

NORTH GEORGIA SHOE SHOP

DAHLONEGA GEORGIA

Miss N.G.C.'s Hometown Flower Shop

THOMASTON FLORIST

Flowerfone - 2177

THOMASTON GEORGIA

PARKS FEED STORE

GAINESVILLE GEORGIA

Compliments of

NORTHSIDE FURNITURE CO., INC.

1013 Peachtree St.

ATLANTA GEORGIA

Compliments of

WHEELES JEWELRY CO.

THOMASTON GEORGIA

CRESCENT ICE CREAM CO.

GAINESVILLE GEORGIA

GALLANT-BELK CO.

GAINESVILLE'S LARGEST

and

MOST COMPLETE DEPARTMENT STORE

GAINESVILLE GEORGIA

PRODUCERS - VANTRESS CROSS

DAHLONEGA FEED & POULTRY CO.

Phone 120 -:- P. O. Box L

DAHLONEGA, GEORGIA

Compliments of

McCLELLAN'S PHARMACY

THOMASTON GEORGIA

ESTES CO.

GAINESVILLE GEORGIA

MEN'S WEAR

FRIERSON-McEVER CO.

GAINESVILLE GEORGIA

XL SUPER MARKET

Try Us First—We Have It

Located on the Square for Your Convenience

Phone 775

DAHLONEGA, GEORGIA

C. M. HARRISON

☆

Suppliers of

SINCLAIR PRODUCTS

☆

GAINESVILLE GEORGIA

LIPSCOMB DRUG CO.

Everything a Good

Drug Store Carries

"On the Square"

DAHLONEGA GEORGIA

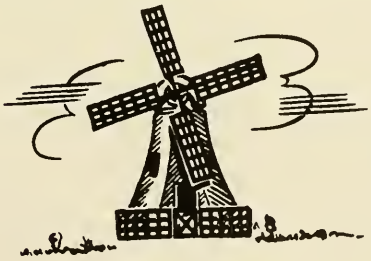

The Dutch Mill

DULUTH, GEORGIA

Equal to the South's
Best Barbecue

GAINESVILLE FLORIST

"Home of Fine Flowers"

111 South Sycamore St.

GAINESVILLE GEORGIA

Phone LE. 4-7397

Compliments

of

A FRIEND

MATTHEWS PRINTING CO.

Planners and Producers of Fine Custom and Commercial Printing

Phone LE. 2-2481 - 119 N. Main Street

GAINESVILLE, GEORGIA

Queen City Poultry & Feed Co., Inc.

Phone 468 - 856 P. O. Box 646 117 Railroad Ave.

GAINESVILLE, GEORGIA

Chicks - - Poultry - - Feeds - - Supplies

DUCKETT'S ARMY STORE, INC.

90 Alabama St., S. W.

ATLANTA 3, GEORGIA

Phone AL. 0846

Compliments of

SAUL'S

The Store of Famous Brands

GAINESVILLE GEORGIA

New delicious potato treat!

Gordon's RIPLETS

PRICE 49c

kept cooker-fresh by "Magic-Pak"!

Telephone 26—R-2

W. A. WHITMIRE

GENERAL MERCHANDISE

DAHLONEGA, GEORGIA

GEORGIA BUILDING SUPPLY CO.

BUILDING MATERIALS

GAINESVILLE GEORGIA

WHEN IN DAHLONEGA

Visit

THE SMITH HOUSE

"Where the rooms are as nice as the meals are good"

W. B. FRY, Owner

Compliments of

THE BOOK SHOP

GAINESVILLE GEORGIA

COURTENAY'S

JEWELERS

Diamonds — Watches — China
Glassware

GAINESVILLE GEORGIA

Western Union Simplex Printer in Office

Stokely's "Honor Brand" Frosted Foods

Telephone AMherst 4511

CAPITOL FISH COMPANY

Wholesale Seafood and Frozen Foods Distributors

777 W. Whitehall Street, S. W.

Capitol Brand (New Jersey) Oysters

"Famous for their Favor

ATLANTA, GEORGIA

BODY BY FISHER

In the low-price field, Chevrolet alone offers you the famous Body by Fisher—
a symbol of engineering superiority.

BUY — CHEVROLET

America's First Choice for Over 21 Years

Fred Jones Chevrolet Co.

Sales — Service

DAHLONEGA GEORGIA

COMPLIMENTS

of the Students

Favorite Hangout

The North Georgia College
Student Exchange

"THE CANTEEN"

An Excellent Staff

The Center of the Campus

SUPPLIES FOR YOUR EVERY NEED

ROBERT RAGAN, *Manager*

DAHLONEGA GEORGIA

Ideal Cleaners & Laundry

331 Northside Drive Telephone 1190

GAINESVILLE, GEORGIA

Compliments

of

C. V. Nalley, Inc.

GAINESVILLE GEORGIA

COMPLIMENTS

of the

ROYAL THEATRE

GAINESVILLE GEORGIA

WALL JEWELERS, INC.

SILVER - WATCHES
DIAMONDS

GAINESVILLE COMMERCE
GEORGIA

GAINESVILLE, GA.

General Gas Corporation

BATON ROUGE, LA.

Compliments of

MOORE'S DIME STORE

THOMASTON GEORGIA

THE "OASIS"

ALBANY GEORGIA

UPSON DRUG CO.

"On the Square"

THOMASTON GEORGIA

GOLDSMITH'S

BOYS' AND MEN'S SHOP

ALBANY GEORGIA

NORTH GEORGIA COLLEGE BOOK STORE

Everything you need in the way of school supplies, pennants, decals, stickers,
lab aprons, college pets, minature sabers, book covers,
and college stationery will be found in
your College Book Store

UNIFORM, INC.

Special Price for Graduating Army R.O.T.C. Students

NO MONEY DOWN — 6 MONTHS TO PAY

We Guarantee

THE FINEST QUALITY AT PRICES
THAT CAN'T BE BEAT

We maintain our own alteration department. All merchandise purchased from us
will be altered without charge.

610 W. Peachtree ATLANTA, GEORGIA Phone EL. 3677-8

MEET ME AT

DIXIE CAFE

for

SANDWICHES - SODAS - SCHOOL SUPPLIES

TOILETRIES - TOBACCOS

and

A FRIENDLY GAME OF POOL

A Hearty Welcome Awaits You

WHERE THE BEST IS ALWAYS SOLD

JACK ROBERTS, Proprietor

The
UNIFORM EXCHANGE
of North Georgia College

offers you the finest quality uniforms
at wholesale prices

LOCATED IN THE ARMORY

Compliments

AECK ASSOCIATES

ARCHITECTS

ATLANTA GEORGIA

ENJOY THE BEST IN MOVIE ENTERTAINMENT

at the

HOLLY THEATER

With Cinemascope

On the New Wide Screen

DAHLONEGA GEORGIA

A symbol of excellence in Yearbooks

PRODUCERS OF FINE PRINTING • SINCE 1887

FOOTE & DAVIES • ATLANTA

Sp.Col. U 428 .N6 C9 1955
North Georgia College,
Cyclops / 33526